THE PORTSMOUTH TIMES RECEIVES THE FULL ASSOCIATED PRESS REPORTS OVER ITS OWN LEASED WIRE

18 PAGES TODAY

# The Portsmouth Daily Times.

18 PAGES TODAY

VOLUME TWENY. PORTSMOUTH, OHIO, MONDAY, NOVEMBER 2, 1914. PRICE THREE CENTS

# BY JOINING COLORS WITH THE KAISER'S FORCES THE TURKS EXPECT TO PRECIPITATE A "HOLY" WAR

## NO OFFENSIVE STEPS TAKEN BY THE ALLIES AGAINST LATE ENEMY

BULLETIN

Washington, Nov. 2---Delayed messages from Ambassador Morgenthau at Constantinople dated late Saturday, received here today says the Turkish ministers of agriculture and interior, through a neutal diplomat asked the Russian ambassador before his departure what terms would pacify Russia and if an apology would be satisfactory.

London, Nov. 2. (1:38 p. m.)—Although four days have passed since Turkish warships ran amuck in the Black Sea neither Russia nor Great Britain had up to noon today, so far as was known in London, opened the offensive or even formally declared war against Turkey.

While the struggle in France and Belgium remains undecided, Germany and Austria have at last acquired their first ally, barring some rebellion of the Boers in South Africa; and the area of the fighting in the great war, after ninety days of hostilities has spread over the borders of Asia into Egypt.

Assuming that Turkey's casting in her lot with Germany is an accepted fact, the British press admits that the Cruisers Goeben and Breslau are a serious menace, as Russia has nothing to compare with them in speed and equipment. As to the Turkish army, however, formidable as it is in size the opinion is expressed here that it will not be an efficient fighting machine under modern conditions which require the latest types.

Concerning the campaign in Egypt, England feels that in Lord Kitchener she has just the man to meet the situation. He or an European perhaps has a better knowledge of the country than he. If the reports that the Turkish invasion of Egypt is well under way, veteran picturesque forces mounted on camels and horse probably already crossed the frontier. Furthermore two Turkish army corps are said to be moving in the direction of the frontier.

Turkey it is argued in London will endeavor to accomplish three things first the invasion of Egypt; second, the blockading of the Suez canal, and third, the stirring up of a holy war among the 70,000,000 Mohammedans in India as well as among these religionists in Egypt.

It is this last contingency which Great Britain regards with the most concern although nothing has developed so far to indicate that the Mohammedans have been convinced in any large body anywhere that their religion is involved.

The week is likely to see the crystallization of the sentiment in Italy and the Balkan states one way or another as regards Turkey's entrance into the conflict. Italy, according to the British point of view is at the cross roads now and is hesitating. Monday came a dispatch from Amsterdam quoting the Berlin Lokal Anzeiger to the effect that Roumania will not modify her attitude of neutrality provided the other Balkan states remain out of the conflict. German papers announce officially that all the coast of Asiatic Turkey has been proclaimed by mines, thus spreading to the east the danger which is confronting shipping in the west.

## PRES. WILSON MAY RUN IF DEMOCRATS REMAIN IN CONTROL OF CONGRESS

Washington, Nov. 2.—On the eve of the congressional election it became known today that members close to President Wilson are working on the understanding he will be a candidate in 1916 despite his own silence on the subject and that they have begun preparations for the campaign. Although no formal statement was issued White House officials say Mr. Wilson is confident both senate and house will be safely democratic as the result of tomorrow's election. Predictions were made that a majority in the house will be more than fifty and that the present majority in the senate will be increased.

The outcome of tomorrow's election, however, depends when the president will call an extra session of congress later this year. It was understood that there will be no extra session if the party retains control of both houses. Otherwise it was said the president would call an extra session under the policies he has in mind for early action by congress during the life of the present congress. The president received pre-election forecasts from different parts of the country today and was encouraged by all the information regarding him.

Mr. Wilson will leave at 8 o'clock tomorrow morning for Princeton to vote.

## NOBEL PRIZE FOR BELGIUM

The Hague, Netherlands, Nov. 2 via London 10:55 a. m.—The Handelblad of Amsterdam has published a report from Christiania saying that the managers of the Nobel Institute have decided to give this year's prize which amounts to about $5,000 to the Netherland's government to be applied to the support of Belgian refugees in Holland.

### Kugelman Here

William Kugelman came home from an extended trip through West Virginia Monday and will remain until after Election Day.

## 21 NEW HAVEN DIRECTORS ARE INDICTED

HIS ENEMIES.

## CONSPIARCY CHARGE FACED BY PROMINENT FINANCE JUGGLERS

New York, Nov. 2 Criminal indictments were returned today by the United States grand jury against 21 directors and former directors of the New York, New Haven and Hartford Railroad Co.

The complete list of those indicted is as follows: William Rockefeller, George MacCullough Miller, Charles F. Brooker, Wm. Skinner, Newton Barney, Robt. W. Taft, James S. Elton, James S. Hemingway, Lewis Cass Ledyard, Chas. M. Pratt, A. Heaton Robertson, Frederick F. Brewster, Henry K. McHarg, Edward D. Robbins, former general counsel of the road; Alexander Cochrane, John L. Billard, George F. Baker, Thomas Dewitt Cyler, Thos. N. Vail, Edward Milligan and Francis T. Maxwell.

The indictments charge conspiracy in violation of the Sherman anti trust law to monopolize commerce. Under section two of the law, under which they were returned, the maximum penalty upon conviction is one year imprisonment and $5,000 fine.

Bench warrants were issued for the 21 men named upon request of the district attorney. Several, it was understood were to be brought into court to answer the indictments this afternoon.

The amount of bail was fixed at $5,000 each by Federal Judge Foster.

Of the 21 men indicted only five are now on the New Haven directorate. They are T. Dewitt Cyler, Henry K. McHarg, Edw. Milligan, F. F. Brewster and F. R. Maxwell. These twenty-one men are charged in the indictment as:

"With having combined and conspired together with numerous other persons to monopolize commerce consisting in the transportation of business."

The indictment enumerates a large number of corporations, approximately 160, whose business, it is charged, was to be monopolized. The late J. P. Morgan is named in the bill as one of the conspirators.

Among the officers and former directors of the New Haven also mentioned as conspirators, but not indicted were:

Edward N. Reed, Chas. P. Clark, Chauncey M. Depew, Lucius Tuttle, Chas. S. Mellen, Royal C. Taft, Richard A. McCurdy, H. M. Twombley, Alexander J.

(Continued On Page Three)

## Conference Disregards Carranza, Gutierrez Is Elected President

El Paso, Tex., Nov 2---The conference of revolutionary chiefs at Aguas Calientes, has disregarded General Carranza's protest and elected Eulalio Gutierrez provisional president of Mexico, according to an official report reaching the border today.

El Paso, Texas, Nov. 2.—Gutierrez was appointed provisional governor of the state of San Luis Potosi by Carranza at the beginning of the Constitutional revolution. He is regarded, however, as more of a sympathizer with Villa in the present controversy.

The naming of Gutierrez as head of the convention of chiefs and acting chief executive of the nation came as a surprise. He had not been mentioned as a possibility for the office Details of the voting were not received here.

The new president of Mexico comes of the lower middle classes. Before he become a revolutionist he was a grocer.

Gutierrez received 88 votes. His nearest competitor was Gen Juan-Sabrud, the Sonora commander for whom 30 of the delegates voted.

### Carranza Has On the War Pain.

Wasching, Nov. 2. Latest official dispatches today from Mexico City said Carranza was threatening civil war unless the convention complied with his demand to retire Villa and Zapata with his resignation. The Mexico City papers, by order of Carranza, are publishing the correspondence with Washington over the [illegible]

I tell you I'm proud I be one o' th' common people "mighty of brain and brawn" and tomorrow when I go t' th' polls I'ernst another ballot for Jimmie Cox I'll be powder'n ever for it will be just like votin' for myself for Jimmie is one of us always has been—and what's more he didn't forget about it when he got into the governor's chair. So I'm gonna stand by Jimmie because he stands by me. Hoop's the weather:

Ohio—Fair tonight and Tuesday; colder tonight in north portion. [illegible] Fair tonight and

## UNCLE ANDY IS IN BAD

London, Nov. 2.—(12:53 P. M.)—A despatch to a news agency from Dunfermlin, Scotland, says that local sentiment against Andrew Carnegie because of his alleged pro-German attitude is so strong that the statue of Mr. Carnegie which was erected by the citizens of his native town last June was pelted by a crowd.

Carnegie films which have been exhibited at moving picture houses have been withdrawn, the correspondent says.

## MARKET NERVOUS OVER LIVE STOCK QUARANTINE

Chicago, Nov. 2.—The Union Stock Yards, the largest in the world and the state of Illinois as well, were quarantined against the shipment of cattle, hogs and sheep on orders from Washington today, according to a statement made by Dr. S. E. Bennett, chief of the local branch of the U. S. Bureau of animal industry at the yards.

"This means the practical cessation of the meat packing business at the yards for the time being," said Dr. Bennett.

Chicago, Nov. 2.—The government quarantine at the stock yards was modified this afternoon to permit the receipt and slaughter of cattle, hogs and sheep in this market. The effect of this is to place the situation where it was Saturday overwhelmed with European orders and that some of the contracts might be sub-let to so-called independent farms, the live stock market took the tightening of the quarantine in nervous fashion.

So far as present indications go the big yards in Kansas City, Omaha, St. Paul, St. Joseph and other places will be able to care for much of the business shut out from Chicago.

There are enough cattle, hogs and sheep at the local yards to keep the packers busy for a few days. What will happen after that cannot, it is said be accurately predicted. It is thought the quarantine will last at least a month.

Certainly it will continue until government inspectors, who started out last night, have a thorough examination of the live stock outlaws in the infected states. There are 100 inspectors working in Illinois, Ohio, Indiana.

(Continued on [illegible])

(Political Advertisement)

# JAMES ALBERT PATTERSON

OF PENNSYLVANIA

## Will Kick the Last Props From Under the "Wets" at The

## *BIG TENT TO-NIGHT!*

*AT 7:30* *COR. LINCOLN AND GALLIA*

## Barbed Wire Held Man For An Officer; Gun Play Sequel

Considerable excitement prevailed at a medicine show held at Blue Creek, Adams county, Saturday night, when James Manchester thrust a revolver into the face of William Mays, a farmer, with whom he got into a dispute. No blood was shed as the trigger of the weapon was not snapped by Manchester. Friends of the two parties soon separated them. Mays claims Manchester threatened to blow out his brains and called him a vile name.

But the incident had a sequel on Sunday when Mays had a warrant sworn out for Manchester, charging him with carrying concealed wagons. The warrant was placed in Constable Meeker's hands and he was soon on the trail of Manchester. The latter succeeded in evading the minion of the law and all went well until Manchester in his mad flight to escape tried to negotiate a barbed wire fence with serious results. He got "stuck" in it and was soon overtaken by Constable Meeker as Manchester could not dislodge himself. Manchester was taken to West Union, and pleading not guilty to the charges against him, he was placed in the county jail. Both parties are quite well known in Adams county.

## Will Vote First Time In 30 Years

For the first time in thirty years D. L. Williams, salesman for the Selby Shoe company, will go to the polls and cast his first vote during all these years. He is always on the road around election time and this is the first year that Election Day finds him home. He recently returned from a trip through the South.

## EAGLE MASK DANCE ENJOYABLE AFFAIR

One of the most enjoyable social arrangements ever carried out by the local Aerie of Eagles was the Hallowe'en masquerade dance given Saturday night in their hall corner Sixth and Chillicothe streets, which was attended by about 75 couples.

With few exceptions, all of the dancers were masked, and the costumes of the majority of them displayed originality and uniqueness of design. The sight of the masked dancers moving gracefully over the waxed floor to the melodious strains from the Gusto Trio furnished a pleasing picture to the onlookers, of whom there were many.

Prizes were awarded to the most comically dressed man and woman among the dancers. The lady's prize went to Miss Flora Ratcliff, who was given a fine lady's umbrella, while Sam McCormick won the gent's prize, a gentleman's umbrella. The judges were George Holt, Jacob Bassler, Wallace Held, Probert Lloyd and Carl Reider.

The committee in charge of the enjoyable affair consisted of F. M. Pressler, chairman, Robert Smith, Frank Broomhall, F. F. Pressler, W. O. Stainer and Paul Bauer. Dances will be given by the lodge every Saturday night during the winter.

GRANDFATHER USED IT 50 YEARS AGO

CUTS A COLD SHORT — CHECKS A COUGH AT ONCE

DR. BULL'S Cough Syrup

PURE-QUICK-SURE

SECOND REASON

For Safety of Deposits In

The Royal Savings And Loan Company

819 GALLIA STREET

1. All real estate upon which we make loans is appraised by real estate experts. A right idea of the value of any commodity comes only from study and experience. It takes an electrician to tell the value of dynamos. Our appraisers have made a study of real estate and know its value. They have had experience for years. All our investments being in FIRST MORTGAGES ON REAL ESTATE of which we know the real value, our depositors are perfectly safe.

2. Four per cent interest compounded four times a year paid on deposits. Pass books or certificates of deposit.

3. Your account will be welcome.

(See thi[illegible] reason [illegible] week.)

## HEDGE FENCE IS BURNED

A bon fire boys had started with leaves was fanned by a strong wind and spread to the fine hedge fence of Mrs. Anna M. Werner's home, No. 917 Sixth street, Sunday evening. The fence was considerably damaged before police arrived and dispersed the boys.

Insure with Marvin C. Clark, First National Bank building.

## Moose Dance

The Moose [illegible] will hold a dance at the Wilhelmette hall Wednesday night, November 11th. The committee in charge is composed of Earl Blevins, chairman; Gus Putzek and Ralph Phillips. The Merrill Trio will furnish the music.

Vote for W. A. Inman for Congress---a home man. adv

## *Ruins Were Dangerous*

It was reported to the fire department Sunday that a window sash was hanging loose and some iron piping on top of a wall on the Fourth street side of the Grand Opera house ruins was also swaying back and forth. Chief McOsat at once dispatched the auto engine crew to the scene. The cord of the sash was cut and it dropped on the inside, while the owners of the building were notified about the danger from the iron piping.

Election returns received at the Smoke House. adv 31-2t

EQUITY STOVES AND RANGES

Don't forget that [illegible] and Coal Stoves and Ranges are made in all styles, sizes, finishes and prices. A Stove or Range for every taste or pocket book. Made in all finishes. Plain, Nickel or White Enamel. Made of all materials. Plain Steel, Polished Steel, Woods Patent Planished Iron and Cast Iron. If you do not find what you want at your dealers, call at the foundry and let us demonstrate to you their superiority. Made in Portsmouth. Every dollar spent for an Equity stays in Portsmouth. No Freaks or Fakes. All [illegible] Tried and Fire Tested. adv [illegible]

## Labor League Carries On A Hot Campaign

Four local labor leaders, prominent in the Labor Home Rule League movement, conducted an extensive speaking campaign in favor of the Home Rule amendment and against the state-wide prohibition over Scioto county Sunday afternoon. In all, eight meetings were held, each speaker addressing two meetings.

Pat Whalen, a local machinist, spoke at Carey's Run at 1:30 o'clock, and at Friendship at 3 o'clock; Frizell Kenyon, at Pond Run at 1:30, and at Buena Vista at 3 o'clock; William Abrahams, near Noel's grocery, Chillicothe pike, at 1:30, and at Lucasville, at 3; W. J. Casey, at Union Mills at 1:30, and at Upper Pond Creek at 3. Large attendance was reported at every meeting save the one near Noel's grocery, where only a small number turned out.

Automobiles were used to convey the speakers from one meeting place to another.

## D. A. R. EXHIBIT

Mrs. Ben E. Roe has received two out of town loans for the D. A. R. exhibit. One came from Mississippi, from the grandson of John R. Turner, who was so closely identified with the early history of Portsmouth, the other from Clifton, Cincinnati, from the daughter of a former resident.

## ARE NEAR PEACE

According to a report sent out from Chicago the Federal league officials and representatives of the National and American leagues have about adopted peace terms. It looks like the days of high salaries in a base ball way are over. It is said that the stars of the Feds are to be distributed among the National and American teams.

## AT ALL SAINTS CHURCH

All Saints Day being the anniversary of the dedication of the All Saints Episcopal church of this city, quite a number of the parishioners made their communion Sunday. Splendid audiences attended the services during the day, which were made unusually impressive by the rector, Rev. E. A. Powell.

## OTT SPEAKS AT THE WET TENT

Hallowe'en festivities played [illegible] the crowds at the different meetings held in Portsmouth Saturday evening, and the Home Rule tent at Robinson ave. and Offnere street, where Henry Ott, a labor leader of Cincinnati, spoke for the Home Rule amendment and against the state-wide prohibition amendment, was no exception.

[illegible] conditions of the workshops and [illegible] employes, and the wretchedness and misery in the homes of the labor[illegible] classes were among the things depicted as an outcome of the abolishment of the legalized liquor traffic. Illicit sale of liquor flourished there, he added.

He made appeals for votes on the Home Rule amendment on the ground that it would take the liquor question out of politics, a thing that he said was devoutly desired on all sides.

The River City band rendered its customary concert and down town parade before the meeting.

### Will Inspect Houses.

The mayor has directed Dr. W. W. Smith, the city health officer, to make the immediate inspection of the premises located at No. 107 [illegible] street owned by George [illegible] and if found unfit for habitation to [illegible] the house and order occupants to vacate it immediately.

## AT ONCE! CLOGGED NOSTRILS OPEN, HEAD COLDS AND CATARRH VANISH

[illegible]

## WILL SELL BRANCH PLANT

Louis C. Peel has practically closed a deal whereby he disposes of his branch storage and auction house at Huntington, W. Va. The business will be purchased by Huntington parties.

## *Here to Vote*

D. L. Williams, who travels for the Selby Shoe Co., arrived home Saturday to remain until after election day.

Special Suit Sale this week. The Bragdon Dry Goods Co. adv

Albert Reiniger is engaged in repapering some of the rooms of the city building.

Election returns received at the Smoke House. adv 31-2t

### Goes To Waterworks.

Carl Burkhardt formerly a machinist at the steel plant has resigned to accept a job at the new water works.

### UNREFRESHING SLEEP

The woman who is tired out, who aches all over when she rises in the morning, who feels depressed most of the time, needs just the help that Dr. Williams' Pink Pills can give her—new blood and stronger nerves.

The number of disorders that are caused by thin blood is amazing and most women are careless about the condition of their blood. Quickly the nerves are affected and the patient becomes irritable, worries over trifles, does not sleep as well as formerly and is not refreshed by rest. There may or may not be stomach trouble and headache. This is a condition that calls for Dr. Williams' Pink Pills, the non-alcoholic tonic.

Give Dr. Williams' Pink Pills a trial and the first sign of new life will be noticed in your appetite. You will be hungry by meal time. As the blood becomes enriched it feeds and soothes the irritated nerves, sleep becomes sounder and more refreshing, your worries become less, your work lighter. These are some of the things that these tonic pills do. Try them for any trouble caused by thin blood.

The Dr. Williams Medicine Co., Schenectady, N. Y., will mail free to any woman the booklet "Plain Talks to Women." Your own druggist sells Dr. Williams' Pink Pills.

## Eluded Bonzo

[illegible]

### Here Until Election.

Will Wh[illegible], [illegible] clerk at Colum[illegible], arrived home Saturday and will remain over [illegible] after election.

Scioto County is entitled to the congressman. Vote for W. A. Inman a home man. adv

EAST MADISON

[illegible]

# THE MELBA

There is nothing which more certainly denotes the well dressed woman than her shoes. Is there any luxury which quite equals that of having comfortable shoes?

In offering you the Melba—a full Satin Boot—we give you luxury, style and comfort combined and one that WEARS.

This season's model in every respect.

Patent and Dull Kid if you want them.

Children's Foot Forms **Frank J. Baker** 845 Gallia St.

THE SLEEPLESS SHOEMAN

# Men's, Boy's and Children's Overcoats and Clothes

Large stock now ready for the winter buying. Every conceivable style and fabric in all lines.

Winter Underwear, Hats, Shirts and Hosiery.

Everything for the older men, young men and boys. Every garment dressy and serviceable.

**The Famous**

FRED STRAUS, Prop. 511 SECOND ST.

# Diamonds

## For Christmas

Come in NOW and make your selection, and by making a small deposit we will lay same aside until you desire it.

| | | |
|---|---|---|
| .25 ct. Diamonds | $25.00 | to $35.00 |
| .50 ct. Diamonds | $75.00 | $120.00 |
| .75 ct. Diamonds | $160.00 | $190.00 |
| 1 ct. Diamonds | $240.00 | $265.00 |
| 1.25 ct. Diamonds | $300.00 | $325.00 |
| 1.50 ct. Diamonds | $350.00 | $400.00 |

1.80 ct. blue white, perfect stone at $500.00. A bargain.

I INVITE COMPARISON OF PRICES AND QUALITY [illegible] BUY DIRECT.

# W. L. WILHELM

Jeweler & Optometrist

507 Chillicothe St. Opposite Post Office

(Political Advertisement)

**Mr. Voter :**

**Had you stopped to think that the Home Rule amendment of the Liquor Trust will force a "wet" and "dry" election on practically every town and township in the state of Ohio**

**KILL IT. VOTE NO**

**Had you stopped to think that the State-wide Prohibition amendment will clean the whole state and do away with the "wet" and "dry" elections for good? Vote "Yes" on State-wide Prohibition.**

# WAR BULLETINS

### LILLE EVACUATED

London, Nov. 2.—The correspondent of the Times in northern France telegraphs that the allies have penetrated to the north and east of Lille which, he says, "certainly has been evacuated by the Germans and there is good reason to believe that it has been occupied by the allies."

### TOWNS IN RUINS

Rotterdam, Nov. 1, Via London, Nov. 2.—(2:38 A. M.)—Advices from Belgian coast towns state that the exchange of artillery fire between the Germans and the warships has wrecked most of these towns. West Ende, West Kerke and Middelkerke are all in ruins.

There has been no resumption of the German march on Calais and present appearances point to an abandonment of that movement.

### TURKS NEAR SUEZ CANAL

London, Nov. 2 (7:11 a. m.)—A Rome dispatch to the Central News asserts that Turkish gunboats are reported at the entrance to the gulf of Suez. Numerous detachments of Turkish cavalry, according to the same dispatch have reached Akabah, a fortified village of Arabia, on the gulf of the same name.

### IT WAS THE GOEBEN.

Amsterdam, via London, Nov. 2 (10:05 a. m.)—The correspondent of the Handelblad telegraphs that the Turkish cruiser Sultan Selim, which bombarded Sebastopol, is the cruiser known as the Goeben when the vessel was under the German flag.

### BERLIN STATEMENT.

Berlin, Nov. 2, via London, (10:55 a. m.)—Official reports from the western front show little change in the situation in northern France and in Belgium, but events in Poland would appear to be shaping themselves for a renewal of the fighting between the main forces of Russia and the Austro-German allies.

### BRITISH SHIP SCUTTLED

London, Nov. 2 (4:50 a. m.)—A dispatch to the Times from Petrograd dated Sunday says that a British vessel, the Frederick, was ignited and scuttled during the bombardment of Novorossysk. The Turks also wantonly bombarded Anapa, a Russian seaport of the Black Sea at the western extremity of the Caucasus range.

### WILL NOT EXPEL SUBJECTS

Berlin, Nov. 2. (Via London)—A British report of the loss of the British cruiser Hermes last Saturday was made public here this afternoon. No particulars, however, were given.

A despatch received here from Constantinople says that it is understood that the Turkish government will neither expel the subjects in Turkey of the powers composing the triple entente nor interfere with those desiring to leave.

Pekin, Nov. 2.—A wireless dispatch received here from Tsing Tau the [illegible] position in the German territory of Kaio Chow says the general attack by the Japanese continues. No details as how the siege progresses are transmitted.

London, Nov. 2, (2:45 p. m.)—A premium of sixty guineas per cent was paid at Lloyds today to insure against a declaration of war by Italy on one of the great powers before the end of November. This high rate indicates that the underwriters regard the risk as considerable.

# NEW HAVEN

(Continued From Page One.)

Cassatt, Timothy E. Byrnes, Edw. G. Buckland, Oakleigh Thorne and Marsden J. Perry and "divers officers, agents, attorneys and employes of the New Haven company whose names are to grand jurors unknown."

After naming the [illegible] corporations the indictment charges that "the conspirators used certain of [illegible], including the New England Navigation Company, the Boston [illegible] Holding Co., The Billard Co. and the New England Steamship Co. through their [illegible], credit and funds to [illegible] upon the other concerns, contracts and working arrangements which would insure monopolization of commerce "in harmony with the designs of such conspirators."

"All conspirators", reads the indictment, "were to induce and [illegible] such sales of capital stock [illegible] leasing of properties and [illegible] and such making of contracts and working arrangements and as such engage in competition by using and threaten to use the advantage possessed [illegible] said New Haven Company and [illegible] the control of some of the [illegible] common carriers, to [illegible] the commerce rightfully and [illegible] belonging to such other [illegible] common carriers [illegible] to drive such other common carriers out of such commerce, except as they might engage in [illegible] with and subordin[illegible] New Haven company."

The conspiracy is alleged to [illegible] extended from July 2, 1890, [illegible] the Sherman anti-trust [illegible] became a law until the day [illegible] the finding and presentation of this indictment."

The men indicted include some of the foremost financiers and railroad men in the United States. Wm. Rockefeller is a brother of John D. Rockefeller and one of the chief figures in the Standard Oil Co.

Geo. F. Baker is chairman of the First National Bank of New York, one of the wealthiest men in the United States.

Lewis Cass Ledyard was formerly attorney for J. P. Morgan, Sr., and one of the most distinguished attorneys in the United States.

Charles M. Pratt is a director of the Standard Oil Co.

Theodore N. Vail is the head of the American Telephone and Telegraph Co.

Edward D. Robbins, former general counsel of the road and closely associated with Chas. S. Mellen, in the administration of the New Haven affairs, is the only defendant named who is not a director of the road.

Chas. F. Brooker of Ansonia, Conn., is a director in some twenty odd banks and industrial corporations.

John L. Billard is a banker of Meriden, Conn., who has figured in New Haven financial transactions as the "Billard Company" through which, it is alleged, the control of the Boston and Maine railroad was kept in the hands of the New Haven.

Henry K. McHarg, is a director in nine other railroads and industrial companies.

Thomas Dewitt Cyler is one of the wealthiest men in Philadelphia and has large banking and railroad interests.

Robt. W. Taft, of Providence, R. I., is a director in several other New England corporations and Royal C. Taft, who was mentioned in the list of conspirators not indicted, was a former governor of the state of Rhode Island. Mr. Taft died in 1912.

Francis T. Maxwell, of Rockville, Conn., is a manufacturer, identified with several other corporations in Hartford, Conn.

William Skinner, of Holyoke, Mass., has large interests in New England manufacturing enterprises and in other railroad corporations and insurance companies.

**Will Test Law As Criminal Statute.**

In getting the New Haven indictments, officials of the department of justice feel that they have the best opportunity since the Sherman law was enacted to test its value as a criminal statute. There have been other indictments under the law but in no previous cases have so many prominent men been brought into danger of trial and imprisonment.

The fact that the department was planning to seek indictments against the men named in the bills today has been known in well informed circles in Washington.

### Germans Mowed Down By Armored Train

London, Nov. 2. (3:59 a. m.)—The correspondent of the Daily Mail in northern France telegraphing under date of Saturday, relates how a force of 10,000 Germans was completely routed and scattered by an armored train. He says:

"The Germans had almost surrounded a British regiment which fought on doggedly though so vastly outnumbered. Suddenly an armored train shot up the railway line which the Britishers were holding. Right and left the train poured broadsides of machine gun fire, mowing down the Germans at every yard until the line on each side was covered with heaps of German dead. The rest fled precipitately and the British pursued."

# QUARANTINE

(Continued From Page One)

gan, Iowa, Missouri, Kansas, Nebraska and other states.

The extent of the catastrophe to the trade may, it is said, be roughly approximated by the fact that the business done at the yards with its ramifications into many other industries is in the neighborhood of $35,000,000 a day. At the yards today there were 21,000 cattle, 35,000 hogs and 40,000 sheep. The slaughtering of these, it was said, at the office of Morris and company would require only two days. After that it is probable a large number of men will be laid off. The disinfection of the yards, one of the measures ordered by Dr. Bennett, will require a week or 10 days.

### PLATURIA REALEASED

Washington, Nov. 2.—The Standard Oil Steamer Platuria detained at Stornaway, Scotland, by British authorities has been released and has proceeded to Copenhagen. The British embassy today notified the state department that this had been done after the Danish government had given assurance that her cargo of illuminating oil would not be re-exported into Germany.

### EMBARGO MODIFIED

Washington, Nov. 2. Rosin and turpentine have been removed from the conditional contraband list by the British government. The British ambassador today notified the state department. The action is important, particularly to the south where large quantities of naval stores are awaiting shipment to European ports.

### MOSQUET CREW LANDED

London, Nov. 2.—(6:45 A. M.)—A despatch to Reuters' Telegram company from Batavia, Java, states that an officer, ten petty officers, twenty-three marines and thirteen wounded survivors of the French destroyer Mosquet, which was sunk in the harbor of Penang by the German cruiser Emden, have arrived at Sabang, on the Island of Wai, on the steamer Newburne. The officer of the Mosquet, who was also wounded, died soon after his arrival in the hospital at Sabang.

# GREAT SLIDE IN CULEBRA CUT PANAMA CANAL REMOVED

Washington, Nov. 2—The removal within the short period of five days of the enormous mass of earth and rock which slid into the Culebra Cut in the Panama Canal on the night of October 14 is regarded as a remarkable feat and Governor Goethals was greatly pleased with the results accomplished, according to advices received here. Three quarters of a million cubic yards of earth and rock slowly slipped into the canal prism that night, blocking the waterway for almost half a mile and closing the canal completely for a thousand feet to the passage of vessels larger than tow-boats.

The great slide was attacked with every available dredge almost instantly. Two of the giant dredges were working south of Gold Hill and very near the slide and one of these which digs up fifteen cart loads of dirt at every thrust began work on the mass while it was still in motion. The slide was attacked from every angle, even a distant suction dredge being connected by pipe line to take part in the work and by noon October 20 the channel was sufficiently cleared to allow the passage of seven vessels which had been delayed at the south end of the canal.

At last accounts no further earth movement was indicated in the cut, but practically all of the mass involved in the slide of October 14 and 15 remained to be dredged from the prism outside of the channel proper and this work may cause further motion in the mass.

# YPRES MUST BE TAKEN SAYS WM.

London, Nov. 2 (3:25 a. m.)—Dispatches to the Daily Mail from various correspondents at different points in the field of operations in northern France report the continuous success of the allies who have reached within 4 miles of Ostend, namely Leffinghe. The German attack, it is stated, is mainly in the direction of Leffinghe and Slype.

Three thousand Germans left Ostend for Zeebrugge Friday and the reports persis that the Germans have left Ostend.

It is stated that the allies have intercepted a message from Emperor William to the king of Wuertenburg, telling him it is absolutely imperative to capture Ypres before November 1st, otherwise it will be necessary for the Germans to withdraw behind the Rhine.

The skillful German general, Von Meyer was killed at Dixmude Friday.

# VESUVIUS IS IN ERUPTION

Naples, via Rome, Nov. 2—Vesuvius is again in eruption and the inhabitants in its vicinity have become alarmed. On Sunday special prayers were made and processions of people went to favored shrines as a repetition of the disaster of 1906 is feared.

The last serious eruption of Mount Vesuvius occurred in the spring of 1906. Several villages were destroyed and the property loss was estimated at $20,000,000. About 500 persons were killed and fifty thousand were rendered homeless.

### Eminent Physician Operated On For 46th Time At Baltimore

**Baltimore, Md., Nov. 2.—Frederick H. Baetjer of Johns Hopkins hospital, who has gained prominence for martyrdom in actinographic research as well as for scientific discoveries is a patient at the hospital where he was operated on for the 46th time. The glands of the axilla, the hollow space between the arm and shoulder, which were affected by the action of X-rays, were removed. Dr. Baetjer has lost an eye and four fingers.**

# RESERVE BANK STOCK DUE

Washington, Nov. 2 First payments of subscriptions to the stock of the new twelve federal reserve banks are due today from the member banks who have joined the new currency system. In all cases they are to be made to the regional banks in the twelve cities in which they are located. Today's payment must be one per cent of the combined capital and surplus of each member bank. Eventually each member bank will subscribe six per cent.

# Looks Like Peace

Cincinnati, Nov. 2.—Chairman Aug. Herrmann of the National Baseball Commission returned today from Chicago where he had a conference with Federal League magnates. Mr. Herrmann would not say anything about the conference beyond a statement that the club owners of the National and American leagues will be consulted before any steps are taken, even in the negotiations. "None of those interested can talk for publication at this time" said Mr. Herrmann. "There may be something to give out before the meeting of the minor leagues or directly thereafter, but any statement now would be mere guess work."

# RELIEF FOR BELGIANS ARRIVES IN GOOD TIME

Rotterdam, Via London, Nov. 2.—(2:30 A. M.) The unloading of the steamer Coblenz which reached here from England Saturday night with 1,000 tons of foodstuffs sent by the American committee for the relief of the people of Belgium, began immediately after her arrival and continued throughout Saturday night and Sunday at high pressure. The cargo was promptly transferred to river and canal vessels which last night started on their way to Belgium.

The Brussels correspondent of the Rotterdam Courant, writing regarding the need of foodstuffs says:

"Lines of people form in front of the baker shops before day-break and a large number daily are unable to obtain any of the hard, brown bread which is the only kind now baked. The flour supply is being husbanded to the utmost in order that it may last until the American supplies arrive. The American consul expects these within two or three days."

# SUPPLIES FOR GERMANS

London, Nov. 2.—(5:10 A. M.)—German merchantmen regularly provide German cruisers in the Pacific with coal, and provisions from Chilean ports and furnish the warships with wireless information according to the Times' correspondent at Santiago, Chile. The correspondent says that the merchantmen obtain leave to depart from the ports by making false declarations regarding their destination to the Chilean authorities.

# EMPEROR IS CONFIDENT

Berlin, Nov. 2—via London (10:55 a. m.)—In addressing the Bradenburg regiment in France recently at a point behind the front Emperor William closed his speech with these words:

"When the war is finished we should see each other again. Under all circumstances the enemy will be beaten."

This information is conveyed in a letter received in Berlin from the front.

### MIDNIGHT CONFERENCE

Honolulu, Nov. 2.—A midnight conference was held between Collector of Port Franklin, Deputy Collector Sharp and Japanese consul here last night and wireless messages were exchanged with the United States revenue cutter Thetis, patrolling outside the harbor.

# BOMBARDMENT OF SERVIAN STRONGHOLDS

Nish, Servia, Saturday, Oct. 31—via London Nov. 2 9:13 a. m.—A semi-official note has been issued here as follows:

"The enemy operating Oct. 29 in the direction of Gatchevo bombarded our positions at Tminova and Banja from seven o'clock in the morning until noon. At this hour they attacked, but were repulsed by our troops. Our center attack developed into violent bayonet combats, in which the enemy, sustaining heavy losses, was forced to fall back in disorder, leaving 3 officers and about 300 men on the field.

"The enemy delivered another attack on our positions in the evening, but was again forced to retire with heavy loss.

"Nothing of importance has occurred on the remainder of the front."

**Vote for W. A. Inman for Congress---a home man.** adv

### KILLED OVER CROP.

Bellaire, Ohio, Nov. 2—Frank Blakeney died in a hospital here today and physicians said his son Frank would not recover. The men were shot yesterday while quarreling with Frank Long, a farmer, over the division of crops they had assisted in gathering on Long's farm.

### KICK ON GAS RATES

Columbus, Nov. 2—Edgar Ervin, an attorney of Pomeroy filed a complaint with the State Public Utilities Commission today against the proposed new gas rates of the Ohio Fuel Supply Company at Pomeroy. He says the new rates are higher than those allowed by a city ordinance, which allows a charge of 25 cents per thousand cubic feet as a maximum.

Election returns received at the Smoke House. adv 31-2t

### TROOP ORDER

Paris, Nov. 2. 1:10—Alexander Miller, the minister of war, has issued an order that all men of the armed service, employed or detached, be immediately reintegrated in their corps. Commanders are also required to make monthly reports on certain requirements which are made part of the order.

### STEAMSHIP MAN DIES

London, Nov. 2. 1:18 p. m.—The death in London of Alfred Booth, head of the Booth line of steamships, was announced today.

Election returns received at the Smoke House. adv 31-2t

Mrs. A. L. Hemmel is expected home Tuesday from a two weeks visit at Ironton and Ashland.

# Ready To Withdraw Troops

Washington, Nov. 2.—The United States has addressed a note through the Brazillian minister in Mexico City to Gen Carranza reiterating its willingness to withdraw American forces in Vera Cruz but insisting on a compliance with the original demands of the state department for certain guarantees.

A copy of the not was sent simultaneously to the American consular agent at Aguas Calientes to be laid formally before the convention. The documents sets forth that the U. S. had been ready and willing for some time to evacuate Vera Cruz but has waited for the specific guarantees.

The note states that a proclamation giving the guarantees is desired by the United States from the central government in Mexico and refers to the fact that the convention at Aguas Calientes recently instructed Carranza to comply with that request. The American government points out that inasmuch as Carranza officially referred the matter to the convention, his compliance is still being awaited.

General Carranza has stated to American consul Silliman that he is willing to give oral assurances but he (Carranza) believes that an embarrassing precedent would be established by the issuance of a proclamation.

# ROCKEFELLER FOUNDATION RELIEF SHIP

New York, Nov. 2—Praise for the plans of the Rockefeller foundation for the immediate relief of the non-combatants in Belgium is contained in statements made public today by Pierre Mali, Belgian consul general, and Lionel Hagenaers, a member of the Belgian relief committee.

The importance of the Rockefeller foundation relief measures may be realized when it is known that not more than 10 days' supplies remain for the Belgian people, according to Mr. Hagenaers.

Little remained to be done today in getting the steamship Massapequa ready to start for Rotterdam tomorrow with the first consignment of four thousand tons of food-stuffs purchased by the foundation. Announcement is expected within a few days of the purchase of other foodstuffs and the chartering of vessels to carry on the relief work outlined in the plans made public yesterday.

This is the first time that the Rockefeller foundation, whose endowment is $100,000,000, has undertaken charitable work in such direct and wholesale way.

### BULGARIA NEUTRAL

London, Nov. 2.—(5:19 A. M.)—The correspondent of the Times at Sofia, Bulgaria, says he is informed on the highest authority that the Bulgaria will maintain the strictest neutrality.

### FOOTBALL VICTIM

Pittsburgh, Pa., Nov. 2. James Levering, aged 19, of Ambridge, Pa., died in a hospital here today from injuries received in a football game Saturday. He was buried in a scrimmage and his back broken. It is the second football fatality here this season.

# FRENCH WAR STATEMENT

Paris, Noc. 2. (2:48 p. m.)—The French official announcement given out in Paris this afternoon says that yesterday the German attack on the French left wing, particularly between Dixmude and the Lys continued with great violence. In spite of the counter attacks of the enemy in this regior the French made slight progress.

The text of the communication follows:

"On our left wing the German offensive continued yesterday with the same violence in the Belgian and in the north of France particularly between Dixmude and the Lys. In this region, in spite of attacks and counter attacks on the part of the Germans, we made slight progress on almost the entire front, excepting at the village of Messines a part of which was again lost by the allied troops.

"The enemy undertook an important movement against the subsurbs of Arras. This resulted in failure, as did other movements against Lihons and Lequesnoy en-Santerre.

"On the center—in the region of the Aisne, we made slight progress in the direction of Trancy-le-val, to the north of the forest of Aigus as well as at certain points on the right bank of the Aisne between this forest and Soissons.

"At Amont de Vailly an attack directed against those of our troops who were in possession of the heights on the right bank of the Aisne also resulted in failure. The same outcome attended several night attacks delivered in the heights of the highway Desdames.

"In the region of Rheims—between the Argonne and the Meuse and on the heights of the Meuse there was noticed yesterday a recrudescence of activity on the part of the enemy's heavy artillery. The bombardment of these pieces, however, did not show any appreciable result.

"On our right wing an offensive movement of reconnaissance by the enemy on Nomeny was repulsed.

"In the Vosges, in addition to the fact that we have recaptured the heights which dominate Mount Sainte Marie we have made progress in the region of Ban de Sapt where we occupy the positions from which the artillery of the enemy has been bombarding the town of St. Die."

**Scioto County is entitled to the congressman. Vote for W. A. Inman a home man.** adv

### MEAT INSPECTION LAW

Washington, Nov 2. New federal meat inspection regulations for better conservation of the public health, went into effect today. They were promulgated some time ago. The regulations against use of diseased cattle have been strengthened all along the line and certain meat heretofore wasted may be sold when labelled "second class sterilized meat," as is done in some European countries. New regulations governing imported meats will become effective on Jan. 1.

### QUARANTINE AT PITTSBURG

Pittsburg, Nov. 2. A section of the Herr's Island stock yards was quarantined today, when a cow infected with foot and mouth disease was discovered among yesterday's arrivals.

**TEMPLE THEATRE**
**THREE REELS OF REAL REALISM**
**Eleventh, near Lawson**

14 Tables **Election Returns Received at Play House Tuesday Night** 5 Alleys

We have arranged with the Western Union Telegraph Co., Tom Dellert operator, to furnish us with complete election returns. They will be read in the billiard rooms and displayed in the cigar store. In the meantime you can enjoy yourself—14 TABLES—5 ALLEYS. COME—YOU WILL BE WELCOME. AND WE'LL REMAIN OPEN UNTIL WE KNOW!

**Exhibit Tonight** | **Parson Larkin's Wife and Our Mutual Girl** | **Tomorrow** | **The Million Dollar Mystery**

# BIG CROWDS HEAR "WET" ORATORS UPHOLD CAUSE

Industrial conditions, and not drink, were responsible for the major portion of the poverty, crime, and insanity, prevalent in the United States at this time, declared Vernon Rose, ex-chief of police of Kansas City, Kansas, who delivered two forcible and convincing addresses at the big Home Rule tent Sunday afternoon and evening.

He ridiculed the claims of the prohibition orators that the cause of these ills could be traced to the use of liquor, and chided them severely for not devoting a portion of their energies in an agitation for reforms that would bring about amelioration of those conditions and thus improve the standard of right living.

As a former chief of police of Kansas City, Kansas, Mr. Rose claimed to speak from personal knowledge and observation of crime, its origin and its cause.

A total abstainer himself, he declared that he had no desire to infringe upon the rights of those American people who enjoyed the use of beer and liquor, which was an individual right granted to them by the declaration of rights upon which this nation was founded.

His two audiences were treated to a genuine surprise, for no advance claims had been made of Mr. Rose's ability as an orator. The consensus of opinion among those who heard him at the two meetings was that he was one of the most able and eloquent speakers who have been brought here by the wet leaders during the present campaign. Though couched in simplest language, his addresses were featured by sound and logical reasoning, while he possesses the ability to present his arguments in a firm and convincing style which insures respectful consideration.

Mr. Rose's afternoon speech could be analyzed as follows:

First, a brief, but thorough explanation of the Home Rule Amendment; second, an argument calculated to disprove the claim of success for prohibitory legislation, and third, a refutation of the claims of the dry speakers that drink is the cause of poverty, crime and insanity, and that it destroys efficiency.

The Home Rule amendment, he declared, merely repealed the Rose county option law, which he added was an unfair and un-American legislative act, and left, unaffected, the present regulatory laws in effect over the state., Wayne B. Wheeler and his associates would favor it if it repealed the regulatory laws, said he, because then such a wave of indignation would arise that it would be an easy task to vote Ohio dry at the following election.

"Governments derive their just powers from the consent of the governed," continued Mr. Rose. "That is the principle for which our fore-fathers fought, and for which we are now fighting.

"What do the people of the northern part of the state know about your peculiar needs in Portsmouth?" asked the speaker. "The same principle is true of municipalities. Each community should have control of its own government, just the same as it had control of its police department, its fire department, and its other municipal departments.

"The Rose law stands condemned because it is an invasion of the principle of self-government, and it should be voted down decisively next Tuesday."

Turning to a discussion of state-wide prohibition, Mr. Rose quoted government statistics to prove that the manufacture and consumption of liquor was increasing in this county, in spite of the fact that dry territory was continually increasing.

"What good are dry laws if they do not accomplish the things that are claimed for them?" he asked.

"Why not an amendment which prohibits the use of liquor; one that makes the first offense punishable by a fine of $10 on the drinker, and a fine of $500 and one year in jail for the second offense? There are two reasons why the dry leaders don't submit such an amendment. The first is, because it would interfere with the personal liberty of a large number of the prohibitionists themselves, and the second one is that they couldn't get a handful of votes in favor of such a measure.

"The dry orators and leaders are simply trying to make dry laws, and not dry men.

"They claim that the liquor traffic is the cause of all the poverty, crime, insanity, child labor, and of 100,000 deaths from alcoholism annually. Let's see about that.

"If poverty is caused by drink, all a man would have to do to get rich would be to pass by a saloon door every time he neared one. Besides, every prohibitionist should be a rich man if that were true. Such an argument is foolish and illogical.

"Look at Turkey, where prohibition has been rigidly enforced for the past 1200 years. Turkey, where the use of narcotics and drugs is most evident, where immorality and degradation of woman is most pronounced and where class hatred is general. If Turkey, with her 1200 years of prohibition, can't show any more progress than it has, or any more content and happiness, then prohibition must be a failure, and a hindrance to the poverty-stricken.

"Look at Mexico, with her thousands of half-clothed, half-starved, short-lived peons, who never know nothing of the taste of [illegible] luxuries. Look at the poverty, misery and want, among the natives of China and India, where alcoholic drinks are almost unknown.

"Take the census statistics, for instance. They show that the average wages of the coal miners in the United States is $502 a year. That includes the miners in the bituminous coal fields of Kansas, where I come from. It don't look like 33 years of prohibition in Kansas has helped their condition any. The average wage of working men in Kansas is $512 a year, and then they talk about poverty being due to drink.

"When I speak of poverty, I do not refer to the 100,000 paupers in the country. I am talking about the millions of laboring men in this country, who are denied a living wage by their employers.

"The dry orators haven't said a word about them. They haven't dared to do it. They haven't denounced child labor, long working hours for women, the land question, and other ills which could be remedied and raise the standard of living among the laboring class.

"They are always talking about the man who toils and who spends 10, 20, 30 and 40 cents a day for beer. They never say a word about the man who goes on a "toot" on Mumen's Extra Dry or who signs a check for a $20 or $40 drink bill in one night in some swell cafe.

"You, laboring man who spends 40 cents a day for your beer, just figure up how long it will take you to save up a million dollars by giving up your beer. Just figure 800 years. And yet they would try to convince you that John D. Rockefeller and the other dry contributors amassed their fortunes by letting drink alone. They made it by getting hold of the natural resources of the country for their own profit.

"Present industrial conditions, which rob the working men of the share of the wealth he produces, is what causes poverty, and not drink.

"And then they tell you how all the crime in the country is due to liquor. They talk about the criminals who get caught. They haven't a word to say about those real criminals, those enemies to society, who never get caught, and who occupy respectable positions in modern society.

"Every one knows that more men go to jail for crime during "hard times" than during "good times"; and more go to jail during the winter months than during the summer months. Why? Because the poverty and hunger of their wives and little ones prompt them to commit crime in order to feed their starving stomachs, and because it isn't as comfortable to sleep out of doors in the winter as it is in the summer. Yet, according to the prohibition argument, more arrests should occur during the summer, for men drink considerable more beer in the summer than they do in the winter.

"Crimes are of two kinds, against a person and against property. During one year of my tenure of office as chief of police of Kansas City, I handled nine murder cases. Of the nine, five of them, in one of which a woman was accused, was attributable to the "eternal triangle," a man and a woman, and the other man or woman. Jealousy was the motive behind all five.

"Of the other four, two were foreigners who killed two of their fellow countrymen, the outcome of a feud which originated in their own country and which continued on this side of the water; the third was over a line fence, and the fourth was a stabbing affray in a saloon. Of the nine murders, only one could be traced directly or indirectly to drink.

"Ninety-two per cent of the crimes against property while I was chief of police were committed by men who didn't have a penny on them when they were arrested. Poverty, hunger and want brought on by industrial conditions caused all of them."

Chief Rose digressed from his subject long enough to explain to his audience the parole system which was in effect while he was chief of police of Kansas Cit. The operation of that system demonstrated to him that all criminals were not bad at heart, but were victims of the present industrial conditions, which often kept them out of work. Wife-beaters, only, were not beneficiaries of the parole system.

He also related his experience in the Kansas state penitentiary on July 4th, 1898, when he delivered the Fourth of July address to the convicts. Just before his speech a telegram announcing the great victory in Santiago harbor of the United States naval forces was read to them, and they cheered for several minutes, showing that their love for Old Glory and their devotion to their country had not been spent when they fell victims to temptation.

"The trouble with the Prohibitionist," said Mr. Rose, "is that he puts his eye through a gimlet hole in a fence on a piece of blue sky and imagines he has a telescopic survey of the universe. All he thinks of is drink, drink, drink, and he closes his eyes to the real causes of crime and poverty."

Discussing briefly the claim of the drys that drink destroys efficiency, Mr. Rose asked each man in the audience to pick out ten representative prohibition leaders in Portsmouth, and as many liberal-minded men, and compare them as to efficiency and success in industry and business.

This also gave him an opportunity to refer to the military achievements of the Germans in the present European crisis, and of Germany's intellectual wealth in the fields of philosophy, art, science and music.

"My good wife is a German woman, and she wouldn't have me betray the cause of Liberalism for the plaudits of all of the Pharisees between here and the gates of hell," shouted the speaker. "My mother, of good old Scotch-Irish extraction, urged me not to advise men to disobey law, but to try to help correct the evils of the present day, which really are the cause of the misery and want in the world."

In this connection he praised the stamina of the British, Irish and Scotch troops in the present war, adding that all of them commerated came from countries where prohibition was practically unknown.

"Insanity statistics produced by the drys were as unreliable as their statistics concerning criminals," said the speaker. "The fact was," he declared, "that insanity was more prevalent among the women than among the men, and particularly the women of the farm, where there are no saloons. Authorities state that loneliness and hard work are the causes of most insanity cases, while, he added, that as many people go crazy over religion as do because of drink.

"The Prohibitionists have rolled that word 'Rum' about in their mouths until it tastes good to them, yet they wouldn't know the difference between rum and horse liniment. Because one man falls, they want to indict the entire drinking public.

"They say 100,000 men fill drunkards' graves every year. That isn't true in Portsmouth; it isn't true anywhere. That would mean one man to every 900, or thirty every year in Portsmouth. You know that isn't true and never was true in your city."

In conclusion Mr. Rose stated that he was willing to stake his entire argument on the issue of "Individual Liberty." Depriving men of what they want to drink, wasn't right, it was merely power wrongfully used.

"The same spirit that is agitating prohibition actuated the burning of Christian martyrs at the stake, the burning of the witches in Salem, the application of the old "Blue Laws in the colonies, and all the bigotry and persecution that the world has ever known."

In the evening Mr. Rose reiterated the telling points in his afternoon address, and in addition enumerated the "fallacies of prohibition in Kansas City, his native town, and in Kansas, his native state. He presented first-handed information to back up his statements as to conditions in Kansas brought on by what he termed a wave of "prohibition fanaticism."

Mr. Rose was introduced by former Chief of Police Victor Howland, who displayed real ability as a platform speaker in his few remarks. The River City Band entertained with a concert before each meeting.

Vote for W. A. Inman for Congress---a home man. adv

**Shutters Recovered.**

Leo Doll, a shoeworker, reported to the police Sunday evening that the shutters taken from his home by boys a few nights ago, had been found near the Fourth street school.

Election returns received at the Smoke House. adv 31-2t

**MAYOR'S PROCLAMATION ELECTION**

Whereas, amended section 5976 of the General Code of Ohio, provides, with reference to certain hours on days of election:

"The first Tuesday after the first Monday in November of each year, between the hours of twelve o'clock noon, central standard time, and five thirty o'clock, p. m., central standard time, shall be a legal part holiday."

It is, therefore, proclaimed, that the hours, between twelve and five-thirty, p. m., central standard time, Tuesday, November 3, 1914, be observed as a legal half holiday for election purposes.

In approval, whereof, I have caused my official seal to be hereunto affixed under my hand at the city of Portsmouth, this Second day of November, Nineteen Hundred and Fourteen.

ADAM FRICK,
Mayor.

**MAYOR'S PROCLAMATION CLOSING SALOONS ELECTION DAY.**

Whereas, the statute of Ohio provides that saloons shall be closed on days of election:

It is, therefore, proclaimed, that all places where intoxicating liquors are sold at retail be closed at 11:30 p. m., Monday, November 2, and remain so closed until 5:30 o'clock, a. m., Wednesday, November 4, 1914.

In approval, whereof, I have caused my official seal to be hereunto affixed under my hand at the city of Portsmouth in the county of Scioto and state of Ohio, this Second day of November, in the year of Nineteen Hundred and Fourteen.

ADAM FRICK,
Mayor.

(Political Advertisement)

## Grover C. Kinley

Democratic Candidate For

## County Surveyor

In seeking re-election would ask attention to his record in his first term.

Owing to the wreck of roads and bridges by floods his office has had more work to do than at any other time in its history. He has worked night and day to meet its demands, in so far as possible for one man to do.

Has given his personal attention to seeing that all public work is honestly done according to contract.

Under the new school law the county surveyor is required to assist the school superintendents in laying out new school districts, locating school houses according to roads and accessibility, make all surveys and draw maps.

The surveyor must make all plans and profiles and draw all contracts and specifications for roads and bridges, where the work is let by written contract.

To do this to the best advantage, the surveyor should have education, experience and technical knowledge. Grover C. Kinley has all these qualifications. He is a graduate of Heidelberg College; took the engineering course, taught mathematics and engineering therein, was raised on a farm and observed much about soil and water courses, and for three years has been actively engaged in county surveying and road and bridge supervision.

Vote For

# J. J. Brushart

Democratic Candidate

....For....

# Representative

Mr. Brushart is one of Portsmouth's and Scioto county's most progressive citizens. He is an ardent supporter of the progressive legislation under which the good people of Ohio are now living.

He is a public servant that has been tried and not found wanting. While a Democrat in principle he is not a partisan and if elected to the office of Representative will work and vote for the interest of all the people all the time.

Mr. Brushart has been in the mercantile business for the past thirty years and has made a success because he has been thrifty, energetic, accommodating and honest. He is a self made man---one who has been true to those principles that make for good citizenship.

A vote for him will be appreciated, and a recognition of worth and character.

(Political Advertisement)

## To the Voters Of Scioto County

I have a notion that there is a limit beyond which a candidate for Judicial honors may not go in exploiting his candidacy and have therefore refrained from any circus advertising.

I am content to call attention to the fact that my name will appear on the Judicial ballot for Judge of Court of Appeals.

If you will mark your Judicial ballot:

X MATTHEW F. MERRIMAM

your help will be appreciated by one who has always tried to help himself.

**Blood Remedy Sustains World**

**Myriads Have Learned of Its Remarkable Curative Value.**

From the very fact that S. S. S. the famous blood purifier is a natural medicine, it is opposed by those who can not give up mercury and other dangerous drugs. Habit is a strange master. Afflicted people use mercury with a blind force of habit. Not warned by the rheumatism they see all around them, unmindful of the locomotor ataxia, paralysis and other dreaded results of mineral poisoning, they cling to the fast disappearing treatment so surely and positively being replaced by S. S. S., wherever the fact strikes in. S. S. S. is fast becoming the world's panacea for all blood troubles because it is welcome to a weak stomach, is taken naturally into the blood, is a wave of purifying influence known by its remarkable curative results, and is the standby of a host of people. It goes into the blood and remains a strong medicinal influence to the end and this without any other effect than that of a purely cleansing property.

It is the most universally recommended blood remedy known, and has sustained its reputation for half a century. Its ingredients are Nature's definite antidotes for germs that create our worst afflictions. Get a bottle today of any druggist. Refuse all substitutes. Write the medical department, The Swift Specific Co., 62 Swift Bldg., Atlanta, Ga., for free advice on blood troubles, and how to overcome them. This department is one of the most helpful to men to be found anywhere, and it is entirely free.

**Service Unexcelled**

VIA

**C. & O.**

**LINES**

LINES
TO ALL POINTS

Only line running daily through trains to New York and Chicago without change. Also daily through Pullman to St. Louis without change.

Only line making connections for Indianapolis, St. Louis, Jacksonville and other points without change of depots at Cincinnati.

Time to California 3½ days, only one change of cars made in same depot at Chicago.

Winter Tourist tickets to Florida and the South good until June 1st on sale every day.

HOMESEEKER'S tickets on sale Nov 3rd and 17th with 15 and 25 days return limit.

Further information and Pullman reservations made at City Ticket Office, Second and Chillicothe. Phone 18.

D. A. GRIMES, Agent.

**Buick**

Valve in head motor cars

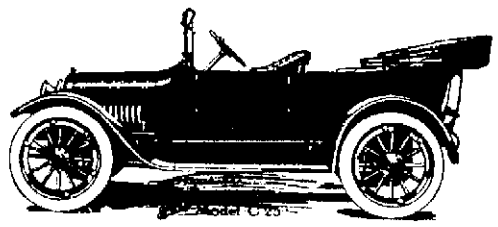

Buick Four Model C25

Sturdy graceful and reliable with all the power required for any purpose, easy to operate economical in upkeep, a light full sized car of proven quality.

**R. S. PRICHARD**

926 GALLIA STREET

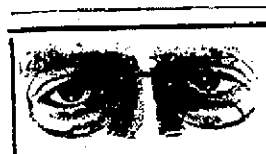

## NEEDLESS SUFFERING

If you who have backache, headache, stomach disorders and other annoying ills know what right glasses might mean to you in better health, you wouldn't waste a minute in coming here for an examination.

Three in ten persons wear glasses—**seven** in ten **need** them.

But the need isn't apparent because the neglect of our eyes has grown into a habit.

If you have the slightest suspicion that glasses might help you, let our scientific examination make sure.

No charge for examination.

**J. F. CARR**
JEWELER-OPTICIAN
424 Chillicothe, near Gallia


**MASONIC NOTICE**

Regular meeting Aurora lodge, No. 48, F. & A. M. Monday evening, Nov. 2nd at 7 o'clock.

## WANTED

**WANTED:** — Experienced retail shoe salesman. None but experienced need apply. Address J. W. G., care Times office. 30-3t

**WANTED:**—Housework of any kind. Will do washing or ironing. 520 Campbell ave. rear 30-3

**WANTED:**—Experienced girl for general housework. 725 8th. 30tf

**HAULING,** Draying, packages delivered. H. Clay Mershon. Phone Y 544. 2tf

**WANTED:** Hides, roots, feathers of all kinds. M. Jacobs' Sons, now back at our old stand, Third near Chillicothe. 16-tf

**NOTICE:**—For prompt package delivery, call George Abrams, A 1025. 16tf

**WANTED:**—Carpets to clean. We make rugs out of old carpets. Portsmouth Carpet Cleaning Co., Revare & Klingman, Home phone 490. 20tf

**LADIES**—I will remove and cure Dandruff also Itching Scalp in three days. Eczema cured within two weeks. Entire charge $1.00. Nothing if I fail. Mrs. Blanch Yarnell, 818 Court. 22-30

**WANTED:**—Paper hanging, bridges, stacks, roofs, fire escapes to paint. Al Reiniger. Phone Y 1267. 22tf

**WANTED:**—General housework in private family. Phone A 968. 1103 Gallia. 2-3

**WANTED:**—Good girl for general house work. Mrs. H. A. Schirmann, 8th and Chillicothe. 2-3

**NOTICE:**—Awnings taken down repaired and stored. Schrueder Awning & Tent Co. Phone A 1677. 2-6

**WANTED**—Day's work or washing to do. Call 1215 Elm St. 2-3

**WANTED**—Experienced lady solicitor for this city, must be refined, intelligent, ambitious, not under 25. One that can approach the best class of people. Light samples, small bond required. Commission. Phone B 131. 2-3

**WANTED**—House cleaning. Mrs. Mary Russell, 505 Offnere. 2-2

**WANTED:**—Regular boarders at St. Louis Hotel. Rates $6.00 per week. 31-6

**WANTED**—Good girl for general housework. Good wages. Mrs. J. H. Mendel, 1804 Hutchins. 31-3

**WANTED:**—Colored woman to do cooking and light house work. Phone X 619. 513 Campbell. 31-2

## FOR SALE

**FOR SALE:**—7 horse power Indian motorcycle with tandem, in good condition. 716 10th St. 27-5


## PLUMBING

THE SCHMIDT-WATKINS CO.
Plumbing, Gas Fitting and Heating
934 GALLIA STREET
Home Phone 578. Bell 383


## FOR RENT

Six room house on High Street. Hardwood floors. Modern.

**WILL S. SELLARDS**
PHONE X 824
MASONIC TEMPLE


## When Your Home Or Business Is In Ashes

A fire insurance policy written by us is GOLD.

**The Hazlebeck Co.**
819 GALLIA STREET


**FOR SALE:**—5 room cottage with bath complete. $2650. 1916 Grandview. Phone A 1092. 2-3

**FOR SALE:**—Lot of 1711 Robinson avenue, rear Hutchins 35x150 with house on rear, good condition for $2000. See Frank Burling, 1214 Franklin Ave. 2-3

**FOR SALE:**—Mandolin. Phone Y 325. 2-4

**FOR SALE:**—7 room modern home on hill, furnace and electricity, special price $4500 this week. Loan arranged for. Merle O. Dudutt. Phone A 1183. 2-3

**FOR SALE:** — Lumber. Stock boards. Plank. 2x4, 2x6, 2x8, 8 to 16 ft. long. White oak, red oak, chestnut, hickory, gum. Other bill stock. G. H. Reynolds, Lucasville, Ohio, Hotel Thomas. 30-3

**FOR SALE:**—500 acres choice farm and timber land near Mt. Joy, Ohio. Three houses, new barn, good water, fine fruit. Will divide to suit purchaser. Commence farming while prices are right. If not sold will rent. G. H. Reynolds and Sons, Hotel Thomas, Lucasville, Ohio. 30-3t

**FOR SALE:**—Child's bed. Call at 1410 12th St. 26-tf

**FOR SALE:**—Small supply of stereotype mats. Better than paper for laying under carpets. The Times Office. 4tf

**FOR SALE:**—Tarpaulins, all sizes at H. S. Grimes, Elk Bldg. 24tf

**FOR SALE:**—Blick typewriter; latest model, standard keyboard, new. Will sell for cash only. L. A. Wittenberg, Times Office. 26tf

**FOR SALE**—Electric Acousticon good as new. Best device on the market for deaf people, a bargain. W. F. Bradford. Phone A 3800 or Box 326. 30-3

**FOR SALE:**—Or trade, 5 nice pool tables doing a nice business. See Chester Wallace, corner 6th and Gay. 24tf

**FOR SALE:**—All kinds of fruit and shade trees. Will plant the same at reasonable price. Trees guaranteed to live. See Dr. Keyes or Phone 704. 30tf

**FOR SALE:**—Gas range and couch, 724 3rd. 31tf

**FOR SALE:**—Good fireless cookers $10.50. Central Hardware Co., corner 2nd and Court. Phone 106. 29-3t

**14 CENT COFFEE**—Try a pound Inter City Tea Co., over Security Savings Bank. 30tf

**FOR SALE OR TRADE**

Eight room house, bath, electricity, reception hall, storm sheeted, large barn, nice location on Vinton near Hutchins, now vacant. Will take lot or small property as part payment, balance monthly payments. $4000.

P. W. Kilcoyne, 1218 Grandview avenue, phone A-1408. adv

**FOR SALE**—9 year old bay horse Phone 862. Saunders-Watkins Co. 31tf

**FOR SALE:**—Cheap, good gas heater. Phone X 1239. 31-3

## FOR RENT

**FOR RENT:**—2 furnished rooms for light housekeeping. Modern. Phone B 1483. 29tf

**NOTICE:**—When you want prompt package delivery call Dick Bostwick, 12 Waller. Phone Y 404. 9tf

**FOR RENT:**—Furnished room 101 Gay St. 2-6

**FOR RENT:** 2 furnished rooms for light housekeeping, 1023 4th Phone Y 1415. 2-3

**FOR RENT:** Furnished rooms for gentlemen, all conveniences. 916 Gay. 2-6

**FOR RENT:** 3 room house, 821 Prospect St. Phone A 1583. 2-3

**FOR RENT:**—6 room house, centrally located. Inquire 815 7th. Phone 1261. 2-3

**FOR RENT:**—5 room cottage, water and gas, front and rear porches. At 708 Union. Phone X 507 or 506 Union. 2-3

**FOR RENT:**—2 furnished rooms for light housekeeping at 1118 Gallia. 26-tf

**FOR RENT:**—Furnished rooms with phone and bath. 725 3rd. 12tf

**FOR RENT:**—2 story brick stable for storage. Inquire 835 2nd St. 16-tf

**FOR RENT:** Furnished room for 2 gentlemen with or without board, all conveniences. Phone X 1059. 29tf


## PEEL & CO. Storage & Auction House

Shippers to all parts of the world. Estimates cheerfully made at any time. Furniture Packers, Crating and Shippers. Our exclusive Storage and Packing Departments open for inspection every day. 30 years experience makes us reliable.

Warehouse and Office 823 Second
HOME PHONES 1219 and 923
**PEEL & CO.**



## The Portsmouth Storage And Auction Co.

First class storage accommodation. Special attention given to packing and shipping. Second hand goods bought and sold. Call on us for prompt and efficient service.

346 GALLIA STREET
Home Phone 401. Bell Main 494



OUR RECORD FOR 23 YEARS
**6% Net** INCOME COM. BINED WITH SECURITY
THE PORTSMOUTH BUILDING & LOAN CO.
FIRST NATIONAL BANK BLDG.



## Long Meadow Realty Co.

Lots and houses for sale or trade in Long Meadow addition—the coming suburb of Portsmouth. Sales made on easy terms.

Lots and Houses for sale or trade in all parts of the city—also farms.

**Long Meadow Realty Company**

JACKSON CROPPER, President and General Manager
Eleventh and Waller Sts.
J. E. JORDAN, General Sales Agent.
1302 Lincoln St. Phone X 907


**FOR RENT:**—Lower flat, 822 12th. 4 rooms. Phone 193. 23tf

**FOR RENT:**—2 furnished rooms for light housekeeping with bath and phone. 1818 Grandview. 27tf

**FOR RENT:**—2 nicely furnished rooms, for men only. All conveniences, 1024 2nd St. Mrs. John Grimes. 10tf

**FOR RENT:**—4 room house, Kendall, near 8th. $8.00 per month. Phone B 193. 19tf

**FOR RENT:**—Furnished front room, modern. 1123 2nd. Phone Y-723. 14-tf

**FOR RENT:**—2 furnished rooms for light housekeeping, corner 6th and Gay. G. C. Wallace. 31f

**FOR RENT:**—6 room house with bath on 20th and Grandview. Inquire of A. Hubman. Phone A 629. 12tf

**FOR RENT:**—Furnished rooms, gentlemen only, Apply 713 5th. St. near Chillicothe St. 24tf

**FOR RENT:**—Furnished rooms for light housekeeping with all conveniences. 529 3rd. 27tf

**FOR RENT:**—Tarpaulins, all sizes at H. S. Grimes, Elk Bldg. 24tf

**FOR RENT:**—2 furnished rooms for light housekeeping with bath. 930 Gallia. 17tf

**FOR RENT:**—2 rooms furnished for light housekeeping, 1676 Highland, corner of Franklin. 6tf

**FOR RENT:**—2 or 3 large front rooms, furnished, bath, 1321 17th. 24tf

**FOR RENT:** Furnished room. 1012 3rd. 24tf

**FOR RENT:**—Very desirable front room 715 8th. Will serve breakfast if desired. 24tf

**FOR RENT:**—6 room cottage, gas, electricity, bath. 1518 Franklin avenue. See Dr. Williams. 9th and Waller. 30-3

**FOR RENT:**—5 room house in rear of 1120 Kendall avenue. $8 per month. Phone 62. 30tf

**FOR RENT:**—2 or 3 nicely furnished rooms for light housekeeping on 11th St. Phone X 1392. 30-3

**FOR RENT:**—2 furnished rooms for light housekeeping. Phone 730 B. 30-3

**FOR RENT:**—Furnished room for sleeping, 1416 Gallia. 30-4t

**FOR RENT:**—2 large furnished rooms, all conveniences. 941 2nd. 30-3t

**FOR RENT:**—5 room cottage on Hilltop, furnished, reference desired. Phone X 424. 31tf

**FOR RENT:**—5 room house at 1005 20th St. Good cistern. 28-6


## PLUMBING LOVINER HEATING & PLUMBING CO.

Plumbing, Gas Fitting, Heating, Etc.
727 FIFTH ST.
Home Phone X 241. Bell 286-W



## P. E. ROUSH

Painter and Paper Hanger
UNION WORKMEN
Phone X 1144. 725 Ninth St.


**FOR RENT:**—New modern 7 room house on Hilltop, $25 per month. Phone B 193. 31f

**FOR RENT:**—2 rooms for light housekeeping, 512 5th. 29tf

**FOR RENT:**—2 furnished rooms for light housekeeping. 924 John. 30-3

**FOR RENT:**—Furnished room, all conveniences, 831 8th St. above Chillicothe. 28tf

**FOR RENT:**—Suite of rooms for light housekeeping, centrally located with bath and phone. X 172. 811 Washington. 31-3

**FOR RENT**—Cottage on 6th near Boundary. Inquire Mrs. Gueller, 718 3rd. 31-3

**FOR RENT:**—4 room cottage with bath, 1718 Highland Ave. 31tf

**FOR RENT:**—1 or 2 rooms furnished for light housekeeping with bath. 1117 Gallia. 31-3

**FOR RENT:**—House in rear, 1139 9th St. 31-3

**FOR RENT:**—Furnished rooms for light housekeeping, also unfurnished. 1313 6th. 31-2

**FOR RENT:**—4 room house, 1110 Front.
4 room house, 1122 Front.
4 room house, 1210 Second.
4 room house, 1525 Jackson.
7 room house, 2123 8th.
4 room house, 2438 8th.
3 room house, 2320 8th.
3 room house, 44 Ohio Ave., New Boston.
Two 4 room houses, Elm St., Earlytown.
4 room house, 712 Kendall.
5 room house 216½ Court.
4 room flat, 822 12th.
6 room house, 11th and Waller
4 room house, 2512 Gallia.
5 room house, 1834 5th.
Two new 4 room flats 7th. All modern.
C. S. Cadot Agency, Room 225 Masonic Temple. 31-2

**FOR RENT:**—7 room house, 1520 Mound St. Gas, electricity, bath, hardwood finish. Phone 1499. 31-3

**FOR RENT:**—Rooms all conveniences. Call after 3 o'clock 1525 Gallia. 31tf

**FOR RENT:** Furnished rooms. 1411 Center. Phone X 1190. 31-3

**FOR RENT:**—Furnished rooms for light housekeeping, with bath and phone. Call X 1312. 31tf

**FOR RENT:**—5 room residence. New Boston. Clara Foster, 932 2nd. 31tf

## LOST

**LOST:**—Bicycle from side of Fisher and Streich's pharmacy. Blue frame with aluminum trimmings. Name Stevie on seat bar in large letters. Return to 823 Court and receive $5 reward. 27tf

**LOST:**—Fox terrier, white with black spot. Answers name Mack. Return to 701 Market. Reward. 2-2

**LOST:**—Star shaped pin with brilliants in star. 429 3rd. Reward. 2-3

**FOUND:**—Good sweatercoat during Karnival. Phone A 1133. 2-3


## MONEY TO LOAN

To any honest person at 8 per cent interest.

**OHIO LOAN CO.**
28 First National Bank Building


# NEW BOSTON

Mrs. Edward Ware was the guest of Mrs. Eliza Webb of Seventh street, city, Monday.

Rev. Pearl Hughes of the Baptist church, will return home from Russell, Ky., Tuesday. Rev. Hughes is considering the position of religious director at the Russell Y. M. C. A.

Mr. and Mrs. Carl Miller and her mother, Mrs. E. Jenkins, who have been visiting relatives in Huntington, W. Va., for a few days, will return Tuesday for a short visit with Mr. and Mrs. Charles Burcham before going to their home in Cleveland.

The members of the Ladies' Aid society of the Baptist church will serve hot lunch all day Tuesday at the Burcham plumbing shop on Gallia pike.

Maurice Bridwell will have charge of the Wednesday evening services at the Baptist church.

Rev. Freeman Chase delivered a fine talk on Prohibition at the Dry tent Sunday evening. The tent was filled, many having to stand. A rousing meeting will be held Monday evening.

Earl Ritter, Gallia pike barber, has disposed of his shop and will leave for Indianapolis, Ind., for his health. Mrs. Ritter will visit relatives in Pomeroy and Point Pleasant before joining her husband.

The pupils of the Baptist Sunday school and Christian Sunday school met at the Christian church Sunday afternoon and formed a parade. They marched over the main streets of the village with large Prohibition banners. The parade terminated at the Baptist church where Maurice Bridwell gave a splendid talk with the children as his audience.

Mr. and Mrs. Charles Burcham and son and daughter-in-law, Mr. and Mrs. Ogle Burcham, motored to Huntington, Sunday, where they attended the Miller reunion at the A. F. Thompson home.

Mayor Davis' theatre, the "Popular," was filled from 1:30 Sunday afternoon until 11 o'clock Sunday night by audiences to see the picture "Ten Nights In a Bar Room." Fully 2000 people saw the famous picture while it was in the village.

Carl Emmert of Columbus, is home for a few days on account of the serious illness of his father, Phil Emmert. Mr. Emmert was worse Monday than he had been for several days.

Earl McKinley, clerk at Coburn's pharmacy, was off duty Monday with a slight illness.

Dana King was arrested Saturday night for being drunk and fighting. He was still behind the bars Monday.

Two foreigners were arrested Saturday for drunkenness but were released after putting up $5 bonds.

Mrs. Perry Helterbridle of East Rhodes avenue, is slowly recovering from her recent illness with diphtheria.

Edward Nunley, who was arrested for driving over a freshly laid cement walk on Oak street Thursday, was released Saturday on a $25 bond. He was to be arraigned Monday afternoon. The walk was in front of the Laura Howell property.

The village council will meet in regular session Monday evening.

The Republican club will hold a big meeting in the John Conley hall on Gallia pike Monday evening. The steel plant band will give a concert before the meeting.

George Dever acted as special policeman at the new O. C. Chinn building Saturday night to keep the Hallowe'en prowlers from doing any damage.

Hallowe'en celebrants enjoyed themselves Saturday night by scratching all the fresh paint off the window frames at the new Ernest Coburn building on Gallia pike.

The Jr. O. U. A. M. will meet in regular session Monday evening at the Davis hall.

Mr. and Mrs. B. F. Brown of Ohio avenue, spent Sunday at Sloctum Station, guests of Mrs. B. W. Yeley.

Leroy Smith of Rhodes avenue, left Sunday for a short visit to Pikeville, Ky.

Garnet Elhoff of Waverly, was the week-end guest of her sister, Mrs. Frank Cooper and her friend Miss Gwendoline O'Neal of Gallia pike.

Milton Jones, telephone lineman of Gallia pike, has been off duty several days with an attack of grip.

Mrs. Grace Lawhorn of Harrisonville pike, received word on Saturday that her husband, Wm. Lawhorn would return from the United States army in a month. Their home is in Garrison, Ky.

The W. O. W. Circle met in semi-monthly session Saturday evening.

Rev. Thorne of New York City addressed the members of the I. B. S. A. society at the home of Mrs. William McKinley, Friday evening.

The Daughters of America held their regular meeting Friday evening and transacted only routine business.

John Emmert of Gallia pike returned Saturday from a several days trip to Columbus where he visited his brother.

Joe Steagall has not found any trace of the spirit level and square stolen from the shed in the rear of the new Fred Bolander building several nights ago.

Miss Metta Jenkins called home from Columbus the early part of the week by the death of her father, Amos Jenkins, returned to the Capital City, Saturday.

Phil Emmert, retired saloon keeper, of Gallia pike, continues seriously ill.

A young daughter of Mr. and Mrs. T. Cox of Stewartsville, was taken suddenly ill Friday evening but was resting better Monday.

Leona Antis of Detroit, Mich., returned to her home Friday after a several months' visit with Miss Maud Huffman of Ohio avenue.

Mrs. T. E. Taylor who has conducted a grocery store on Grace and Ohio avenues for a number of years disposed of her place of business Friday to Will Lemon.

Will Latman, of McDermott, is the guest of Mrs. James Hurley, of East Rhodes avenue.

Edward Wren, of East Grace street, continues seriously ill.

John Smith, of Ohio avenue, is visiting relatives in Otway.

Vernon Smith, of Ohio avenue, who has been suffering with a badly mashed foot, has recovered sufficiently to lay away his crutches. He is a school teacher.


**Vote for W. A. Inman for Congress---a home man.** adv


**Here On Visit**

Wilbur Stout, of the state geological department, is here from Columbus on a brief visit.


## Let Us Be Your Bookkeeper

Do you make money?

Do you pay out money?

If so, you need a bookkeeper. To secure our services you have only to be a depositor.

The man who carries a check book and pays his accounts by check, gains the confidence of the people as a man who cares for his money.

At any time you can turn to your stub and see just what you have banked and what you have paid out, and for what purpose. Does these "preventatives" from business troubles which arises with those who pay out their income the old way appeal to you? If so visit our bank with a dollar as a starter.

**The CENTRAL NATIONAL BANK**
HOME FOR SAVINGS. 809 GALLIA STREET



## THREE QUARTERS OF A MILLION DOLLARS

now represent the assets of The Citizens Savings & Loan Association Co. 24 years with increase each year. Always a 6 per cent dividend. Never a Loss. This year one of our best since organization. Accounts from $1.00 to $10,000.00 solicited.

**THE HUTCHINS & HAMM CO.**
Rooms 21 and 23. First National Bank Building



## McGARRY, THE TAILOR

Has moved to his new stand, 821 Gallia, in the Doerr Bldg. See him for suits to order, $25 up. Prompt attention to cleaning and pressing.


# Gun Toters Much In Evidence In Mayor's Court; Police News

The mayor's court took on the appearance of a small sized hardware store Monday morning, no less than three pistols adorning the desk as a result of gun toting raids.

John Guthrie's claim that he had armed himself as a matter of protection was given no credence by the court and he drew the limit of $200, to stand committed to the Cincinnati workhouse until paid.

Guthrie on his way home stopped into a Greek confectionery on Second street, near Market late Saturday night. A companion suffering with hiccoughs had helped himself to a glass of water and an argument arose. Guthrie sought to keep his friend out of trouble when one of the Greeks knocked him down. His hat flew into the street. The foreigner threatened to "fix" him and believing he meant to shoot, Guthrie took to his heels. Determined to recover his hat he went home after a gun. This he said he carried in his hands. He met an officer and telling him his purpose handed the gun to him. Chief McCarty though informed the court that Guthrie had resisted the officer and if the facts were known no Greek had attacked him. The court also took the view that Guthrie meant to use the gun and if he were really so bent on getting his hat could easily have appealed to the police for help.

Ed Wiget, a Chillicothe pike farmer, threw himself upon the mercy of the court claiming he carried a gun merely to shoot a neighbor's dog that was in the habit of attacking him. The evidence showed that he and Noah James were playing "Wild West" stuff. They took up a position at the Chillicothe pike and the N. & W. crossing Saturday night and held up Nevin Sutton and Henry Culver, trying to force them to buy whiskey for them. Flourishing guns they boasted of their prowess. Wiget failed to obey a command of Officer Moore to throw up his hands and received quite a beating from the policeman. The young men were fined $200 but the mayor remitted $150 in each case.

Charles Roberts, a North End citizen, who went after a gun he had loaned to a friend, then met with some friends and becoming imbued with the carnival spirit, fired several shots into the air, causing quite a commotion on Fourteenth street, was also fined $200 and of this $150 was remitted, out of consideration for his wife and little children.

Alex Arnold, of No. 1507 Waller street, after much parleying, told the court that the whiskey he got for Oscar Case Sunday had been sold to him by Alex Davis, ex-saloonkeeper, for 75 cents. Davis' arrest was ordered and Arnold will appear against him Tuesday. Case was very groggy in testifying and it remained for the concrete testimony of "Shorty" Hinley, colored, who was a party to the drinking, to enable the court to get at the facts. Judgment in Arnold's case was suspended pending Davis' hearing.

Clarence Hurd, colored, who had helped consume an eight gallon keg of beer at the home of his aunt, Sunday, then went home and found fault with his wife's cooking, only to get stabbed in the arm with a pair of scissors, was fined $10 for his misconduct. Mabel Hurd, who was jointly charged with disorderly conduct, was dismissed as it was clearly shown Hurd had struck her several times with a chair.

Charles Freeman and Earl Seatlenger were fined $10 each for vilifying some women attaches of the Davis restaurant and also for resisting officers on their way to prison Saturday night. Seatlenger was released from the Mansfield reformatory only a week ago. Will Shelton, colored, drew $25 for indecent conduct about Geo. Gius' premises, while Oscar Heid, who engaged him, was let off with $10.

Alf Hinton, a half witted Greentown roustian, who had fallen by the wayside, was allowed to go his way after he had spent about ten minutes amusing the crowded court room with some highly funny talk.

The case of Louis Distel for alleged assaulting with intent to kill John Maston has been set for hearing Tuesday morning. Distel is under $100 bond for his appearance. Maston was finally located by Chief McCarty, Sunday.

Vivian Bayless, a common offender, was locked up by Officer Bonzo for drunkenness, Monday morning.

Jack O'Hara had not sufficiently recovered from his spree of last week and was run in again Sunday morning, police finding him near the flood wall.

Ross Campbell and William Kaiser, plain drunks, forfeited $5 cash bonds.

Tom Bush filed an affidavit against John Dever, charging him with assault. Bush exhibited an ugly looking gash across the head and bruises on the arm caused, he said, by Dever striking him with a cue stick. The assault occurred on the third floor of the Schaefer building, corner Third and Market streets Sunday, Dever hiding behind a door and waylaying the other man, it is said. Dever will be given a hearing Tuesday.

George F. King swore out a warrant Monday for the arrest of Clayburn White for trespassing. White made a gun play at the King home some weeks ago and has since been annoying George. He formerly boarded at the King home.

Rollie Hamilton, a teamster, is laid up at his home, No. 12 Bond street, as the result of injuries inflicted upon him by unknown parties in Charles Berry's saloon Saturday night. He had four bad cuts on the scalp and several bruises on the face. It is thought he was struck with some blunt instrument. City Physician Dr. Charles Wendleken is attending him.

Allen Smith, an N. & W. inspector, of No. 830 Prospect street, reported to the police Monday that someone had given his boy whiskey to drink. Chief McCarty is investigating.

## 28 BURIALS LAST MONTH

Henry Prosch, superintendent of Greenlawn cemetery, Monday turned into the city treasury the sum of $178.80 collected last month. He reported 26 burials during October. Wharfmaster Henry Potter turned over $39.08.


**Scioto County is entitled to the congressman. Vote for W. A. Inman a home man.** adv


## To Cast His Vote

R. L. Gilbert, who travels for an eastern shoe company came home Saturday to remain with home folks until after election day.

LYRIC
HIGH CLASS PICTURES

"L. Frank Baum's Whimsical Extravaganza"
"THE PATCHWORK GIRL OF OZ"
5 REELS OF PATHOS, COMEDY AND MYSTICAL WONDERS

ADMISSION
10 CENTS
AFTERNOON AND EVENING
Children 5c at Matinees

# ALLIES ARE THROWN BACK ACROSS AISNE IS GERMAN REPORT

**Berlin, Nov. 2—Information given out today for the press in official quarters is as follows:**

**"The progress of the fighting on the front in the north of France is regarded here as highly favorable. The report given out yesterday with its news that the French had been thrown back across the Aisne at a point near Soissons, and that the operations already had been extended to the west front of Verdun, is regarded as the most favorable issued for some time past.**

**"Letters from the front reaching Berlin describe the fighting between Nieuport and Ypres as probably the fiercest of the whole war. The Germans forced their way southward by repeated right attacks. The toll of death was great on both sides.**

## Austrians Gaining Ground

"The fighting in Poland has not yet recommenced, but in Galicia, according to special dispatches, events would appear to be approaching a decisive moment. A dispatch received here from Cracow says the Russians have been thrown back across the river San and ejected from Lesask whence the Austrians pursued them for a distance of four miles. An Austrian official report declares merely that the Austrian forces in central Galicia have retained all the captured positions to the north and east of [illegible] and on the lower San river. They repulsed an attack near Dileo, the Russians losing many prisoners. A Russian column composed of infantry, cavalry and artillery has been defeated to the north of Kuthy, on the frontier of Bukowina and Galicia.

## Turkey's Step Applauded

"The exploits of the Turkish fleet which bombarded Odessa and Sebastopol and destroyed [illegible] Russian warships, 19 transports and several oil tanks, excite unbounded enthusiasm here.

"El Imparcial, a newspaper of Madrid reports that there is dangerous unrest in Algeria. The natives have refused to enter the military service, and have [illegible] French policemen.

"L'Echo de Bulgarie, a semi-official newspaper published in Sofia declares that the relations between Bulgaria and Turkey are in excellent shape. Both countries remember the lessons of 1912 and 1913. The secretary of the king of Bulgaria has gone to Constantinople to confer with leading Turkish statesmen.

"The press declares that the British statement of October 27 saying that the governments of the powers in the triple entente have resolved shortly to effect a settlement of the strained relations between the Balkan states proves that Turkey is not guilty for [illegible] of hostilities in the near east.

## Organizes Government In Longwy

"The German government has organized a civil administration in the French mining districts of Longwy and Briey, where there are [illegible] valued at 225,000,000 francs ($45,000,000).

"The Dagblad, published at Stockholm, Sweden declares in a dispatch from Petrograd that the Russian sanitary service is lacking in hospital requisites, such as bandages for the dressing of wounded. Some of the Russian hospitals look like slaughter houses this paper says.

"The Bulgarian minister at Rome has declared in an interview that a close understanding exists between Bulgaria and Turkey.

[illegible] as it is the center of the net work of communication of routes and railroads between Dixmude, Ypres, Roulers and Thourout.

The French assert that there is more significance in the announcement that in one week 1,600 German prisoners have been taken than appears on its face. They assert that when such a number can be gathered in it indicates that the German troops are becoming worn out or are suffering from normal depression.

Sanitary measures to avoid a possible epidemic are being taken on a large scale by the French league. Six thousand communes in France, which are seeing the ravages of war, will be visited sooner or later. Of these numbers there are eleven hundred where hygenic measures will be immediately taken.

Lieutenant Colonel Rousset, the military critic, in reviewing the recent operations, declares it is impossible to say how long the war will last or whether Germany still can find enough men to prolong the contest. He believes he is able to affirm, however, that they have already made their strongest efforts.

**Scioto County is entitled to the congressman. Vote for W. A. Inman a home man. adv**

## Gary Optimistic Over Outlook

E. H. Gary.

Of the United States Steel Corporation and president of the American Iron and Steel Institute, who at a [illegible] of the Institute, was extremely optimistic as to the business [illegible] for the future and asserted that the opportunities for progress and success in this country are greater than ever before.

Vote for W. A. Inman for Congress---a home man. adv

# PASSPORTS HANDED TO TEWFIK PASHA BY ENGLISH GOVERNMENT

**London, Nov. 2 (12:24 p. m. ---The Turkish ambassador to Great Britain, Tewfik Pasha, was handed his passports today.**

**Black Sea Ports Shelled**

**Petrograd, Nov. 1, via London, Nov. 2--The newsappers report that the cruisers Goeben and Breslau and four Turkish torpedo boats bombarded the shore near Sebastopol yesterday morning, shelling the railroad and docks. The Russian shore batteries replied. The warships disappeared along the Crimean shore to the eastward after inflicting trivial damage.**

**Theodessia, on the Crimean coast 100 miles northeast of Sebastopol, also suffered a bombardment on Saturday when a Turkish cruiser sailed close enough to throw 30 shells into the city.**

**News has been received at the foreign office that the Russian ambassador has left Constantinople, but the Turkish minister here has not yet received his passports or instructions from Constantinople.**

London, Nov. 2— 10:25 A. M. —War has not yet been formally declared on Turkey, but the withdrawal from Constantinople of the ambassadors of triple entente powers is regarded in London as being equivalent to a signal for hostilities which Turkey has anticipated by a naval raid in the Black Sea and it is reported by a land expedition which penetrated into Egypt that the evidence accumulates that Turkey intends to proclaim a holy war. Angle measures, however, it is asserted, have been taken by Great Britain and Russia against this probability and it is evident that the first trouble is expected to arise in Egypt, where, it is said, the Khedive intends to ask Great Britain for an explanation of her attitude towards Turkey.

Berlin claims that Turkey was forced to throw in her lot with Germany because the porte recognized that a entente victory would mean the disruption of the Turkish empire with Constantinople, [illegible] going to Russia, Arabia to England and Syria to France. On the other hand, in the event of the defeat of the triple entente nations Turkey was to be guaranteed territorially to be given aid in reconquering the caucasus and Egypt and be given perhaps something more.

The usual charges and denials are being made as to the responsibility for the first attack in the Black Sea, but these issued chiefly for consumption by the neutral countries, since the inevitability of the conflict was recognized by both sides. The principal actors are not greatly concerned over which nation fired the opening shot.

**GHENT ISOLATED —QUIT OSTEND**

Washington, Nov. 2.—Ghent is isolated from communication, according to a dispatch received by the American government sent by messenger to Fluis Holland by American Consul General Henry Albert Johnson. The dispatch adds that the American consul general had ordered the cosulate at Ostend closed and has gone to Ghent where he was safe, but without communication. Officials here infer that the fighting was so fierce in the coast towns that all Americans have withdrawn to the interior.

**British Marines in Trenches to Help the Belgians**

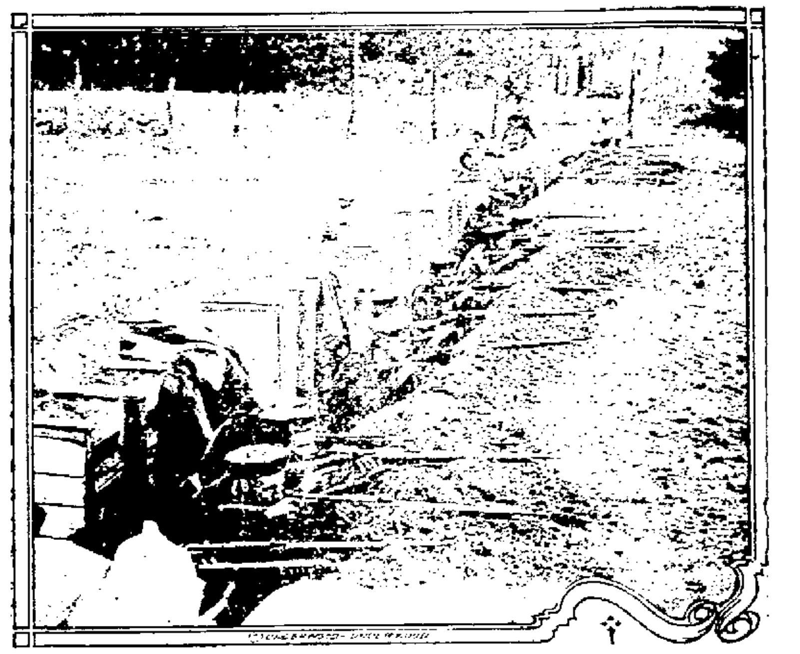

Before the close of Antwerp by ships to help the army defending [illegible] British landed marines from war ships. British marines in [illegible] Ghent and Ostend.

# DRYS ESTABLISH RECORD CAMPAIGN IN THE COUNTY

Never before in the history of Scioto county has such an extensive one day's speaking campaign been staged in the county as that carried out Sunday by the drys in favor of statewide prohibition and against the Home Rule amendment. Fourteen different parties of speakers traversed every section of the county in automobiles, each party addressing from 7 to 12 meetings each. Not a cross-road, school house, or church in the county was overlooked in the whirlwind closing [illegible].

Almost without exception large crowds were reported at each meeting, according to the statement at dry headquarters Monday morning, and the leaders feel that many votes were gained for their cause.

The following speakers participated in the dry's campaign: Rev. McAfee and W. D. Gilliland addressed four meetings in Harrison and [illegible] meetings in Madison and Green townships; Revs. Brooks and Martine, five meetings in Rush; Revs. Hopper and Osborne, [illegible] Union, seven in Washington; Rev. Hamilton, seven in Lower Porter; Henry L. Cline and Judge Harry Ball, seven meetings in Clay and Jefferson; Rev. Murphy, M. H. Stunaway, and Rev. Melton, ten in Nile; Revs. Dunning and Streeker, nine in Bloom and Vernon; Rev. Connell, and Rev. Gilliland, ten in Porter and Harrison; Rev. Hazar and Secretary C. S. Bayless of the Charleston, W. Va. Y. M. C. A., ten in Morgan and Valley; C. E. Weyand and Rev. Johnson, ten in Rarden; Messrs. Kinsey and Rebenour, six meetings in Brush Creek, A; Rev. Willis, five meetings in Brush Creek, B.

Mrs. Edward Messner of Eleventh street, who has been quite ill for a number of months, was advised by her physician on Friday to go West for her health. She just returned from a sojourn through Nebraska [illegible] [illegible] friends in [illegible] home.

Charles, the [illegible] son of Mr. and Mrs. C. A. F[illegible] of 1482 [illegible] street, is ill with malaria.

George B[illegible] Contractor Frank Seybert, is laid up with typhoid fever at his home on Market street.

R[illegible] [illegible] [illegible]

# 29 Extra Police

[illegible]

# C. & O. BRIDGE WORK IS NOW IN FULL SWING

The preliminary work on the C. & O. bridge [illegible] [illegible]

**WITH THE SICK**

Roy Rheimfrank, an N. & W. machinist, of No. 1527 Sixth street, was rushed to Hempstead hospital by Lynn's ambulance Sunday afternoon for an immediate operation for appendicitis. He was reported doing nicely Monday morning.

Mrs. John R[illegible], of 1614 [illegible] avenue, is ill at her [illegible]

**MARRIAGE LICENSES**

[illegible]

Election returns received at the Smoke House. [illegible]

Stoves connected. Walters Plumbing company, phone 1552.

# Granted Divorce

[illegible]

If strenuous election night Upsets you—this will put you right:—

Kellogg's Tasteless Castor Oil

Now 15c for 3 oz bottle (used to be 25c)
25c for Two bottle (used to be 50c.)
[illegible] and Blake and Wurster Bros. and leading druggists everywhere.

# GIRLS! GIRLS! YOU MUST TRY THIS! DOUBLES BEAUTY OF YOUR HAIR

[illegible] ... whose hair has been neglected or, and just try it.

Political Advertisement

**NOTE "NO" ON WOMAN SUFFRAGE**

[illegible]

Ohio Woman's Anti-Suffrage League

Political Advertisement

**Support At Tuesday's Election**

# Thomas W. Watkins

**Republican Candidate For**

# County Commissioner

Thomas W. Watkins, of Portsmouth is asking your support as a candidate for County Commissioner on the Republican Ticket. He comes before the people with clean and honest hands and if elected to the position to which he aspires will stand four square against incompetency and dishonesty in the management of the affairs of the county. He will safeguard the interests of all the people all the time and will give his undivided attention to his office.

Mr. Watkins stands high as a citizen. His qualifications are unquestioned and the taxpayers can rest assured they will get a dollar's worth of work for every dollar of their money that is expended. That Mr. Watkins stands high as a citizen is proven by the splendid vote he received in the primaries. Where he is best known he is best liked. Vote for "Tom" Watkins---reward worth and character and then rest secure in the thought that you have by your votes elevated a man to the office of County Commissioner who will bring to the office the experience of a thorough competent business man.

YOUR SUPPORT WILL BE HIGHLY APPRECIATED.

# REPULSE OF GERMANS ON YSER LINE CLAIM ALLIES; 7,683 TAKEN

London Nov. 2 (4:50 a. m.)—The correspondent of the Times in northern France telegraphingunder date of Sunday, sums the situation on the battle front by stating that the allies are daily creeping on toward Ostend which is now hardly occupied at all in a military sense. The number of Germans holding it is so negligible, he says, that if the allies achieve a definite victory in the fight for the river, Ostend will fall unresistingly into their hands.

Paris, [illegible]

## NANCE GWYN TO WED FOR FIFTH TIME

**Nance Gwyn.**

New York, Oct. 31.—"Engagement rings never brought me a happy marriage, so why should I accept another one?" Such was the interrogation of Nance Gwyn, when interviewed on the announcement that she is to marry for the fifth time. "My fiance's gift was a pair of perfectly matched Pekinese dogs." The man who has elected to be the sensational dancer's fifth husband is Collins Suter Hill, of Cape Town, South Africa, a retired mine operator of unlimited wealth. He has induced Miss Gwyn to quit the stage for good. They intend to make their home near Los Angeles after a world girdling honeymoon trip.

## OBITUARY

**Homer Steele**

Homer Steele, aged 18 years, a son of Samuel Steele, of near Otway, died Saturday night after a two weeks' illness with typhoid fever. Burial took place at Young P. O., Monday afternoon.

**Frank Joseph Wolfard**

Many Scioto county people will regret to learn of the death of Frank J. Wolfard, a pioneer resident of Waverly, and a veteran of the Civil War, which occurred at his home in Waverly last wek. He had numerous relatives in Scioto county, and was well known in Portsmouth. He is survived by one son, Charles, and one daughter, Louise, both of Waverly.

**Mrs. Ada Groh**

Mrs. Ada Groh, aged 29, the wife of Jacob Groh, of Springfield, died Monday after a short illness. In addition to her parents, Mr. and Mrs. Frank Mannahan, she is survived by her husband and a 15-months-old daughter, Aline. The remains will be brought here Tuesday and will be taken to Wheelersburg. Interment will be made in the Powellsville cemetery.

F. C. Daehler Co.
Funeral Directors
—AND—
Undertakers
BOTH PHONES
Automobile Ambulance Service

Roy C. Lynn
UNDERTAKER AND
Funeral Director
Auto Ambulance Service
BOTH PHONES 11

GEORGE PFEIFFER
Undertaker & Funeral Director
Lady Assistant
Home Phone 211. Bell Phone 331 R.
722 Chillicothe St.

## BIRTHS

A son was born to Mr. and Mrs. Reuben Wall of Clay street, Sunday evening. Mr. Wall is a shoeworker.

A daughter was born Saturday evening to Mr. and Mrs. Walter Gray of Union street. Mr. Gray is employed by the Portsmouth Steel company.

The stork Monday visited the home of Mr. and Mrs. Harry Dabney of 703 Brown street and left a fine little daughter.

Levi Crabtree, a well known farmer of Bloom Switch, had two small bones in his left ankle broken early Monday morning while helping move a small outbuilding. He was putting it on a sled when it fell, catching his foot. Dr. R. S. Stewart of South Webster, attended him.

Judgment by default for $271.06, the amount claimed, was awarded in common pleas court Monday morning by Judge Thomas to the J. J. Pieper and company, from James P. Hurley. Milner, Miller and Searl represented the plaintiff.

The New Sun Today Tonight
Banzai Jap Troupe
Sensational Slide for Life
3—Other Vaudeville Features—3
Extra added attraction to the regular vaudeville bill.
Jaunts and Journeys Around The World.
MATINEE DAILY 2:30 ..... 10c
EVENINGS 7:30 and 9:00 10, 15, 20 and 25 cents
Election returns read from the stage Tuesday night.

# HOT POLITICAL CAMPAIGN COMES TO CLOSE TONIGHT

Monday night marks the close of one of the most unique and strenuous political campaigns ever waged in Scioto county, unique for the reason that never before have so many different and varied issues been involved in a campaign. In addition to the usual contest between the political parties, which has been quite spirited, the voters are confronted with the issues of state-wide prohibition, home rule, equal suffrage and taxation.

Overshadowing all else is the wet and dry issue, which has been forced to the foreground in this city and county by the managers of the two campaigns.

The voters of Portsmouth and Scioto county have had a surfeit of oratory during the campaign. For the past two weeks or longer, a meeting has been staged every evening at the big dry tent in the East End, with meetings galore all over the county each evening. An average of three meetings a week for three weeks has been held at the big Home Rule tent, with rural meetings every evening during that time. Prominent speakers addressed the local meetings.

Both the Democrats and Republicans have brought some of their best oratorical timber to Portsmouth during the campaign, while the Progressives held one meeting. Included in the list of notables were Attorney-General Hogan and Mayor Baker of Cleveland for the Democrats, Warren G. Harding and ex-Congressman Cole of Findlay for the Republicans, and James R. Garfield and D. W. Williams for the Progressives; to say nothing of a long list of lesser lights from all parties.

Not to be outdone, the equal suffragists imported a half dozen or more prominent suffragette speakers to Portsmouth during the campaign, the majority of whom spoke from the street corners in the interests of the equal suffrage amendment.

The Democrats and Republicans virtually closed the campaign with meetings Saturday evening. City Solicitor Stanley McCall, candidate for prosecuting attorney, addressed a Democratic rally at McDermott, which was attended by the majority of the candidates, while George W. Bope of Columbus, spoke at a meeting arranged for by the Fourth Ward Republican Club. Hallowe'en festivities seriously interfered with the attendance at this meeting.

An informal rally will be held at the headquarters of the New Boston Republican Club Monday evening, which will be attended by the majority of the county candidates.

## Suit On Note

Suit was filed in common pleas court Monday morning by Attorney George W. Sheppard, attorney for the W. T. Raleigh Medical company of Freeport, Illinois, against Marion H. Dodds, G. W. White, Charles Irvin, and Leslie O. Allen, all of this county, to recover judgment for $375.00, amount alleged due plaintiff on a promissory note, dated January 18, 1913, and alleged to have been signed by the defendants. No credits appear on the note, the petition says.

## MOOSE GET QUARTERS

Announcement was made Monday that the local Loyal Order of Moose lodge had leased the third floor of the old Masonic Temple, corner Third and Washington streets, for lodge headquarters and club rooms. The lodge will take possession January 1st next, at which time it will move from the present headquarters in the Haldeman building on Gallia street. The new quarters are splendidly adapted for lodge purposes.

## Home To Vote

Judge Oscar W. Newman, member of the state supreme court, came down to his old home Monday at noon to cast his vote on election day.

**Election returns received at the Smoke House.** adv 31-2t

## FEW RUNS IN OCTOBER

But six runs were made by the Portsmouth fire department during October, the smallest number for any month in the year, and one of the smallest number ever recorded in recent years. Chief McQuat says it is the smallest number of runs made since he has been connected with the fire department.

## DRY MEETINGS TONIGHT

Dry meetings will be held Monday evening, the last night of the campaign, as follows: Otway, Rev. W. T. Gilliland; Berea, Rev. Upton; South Webster, Rev. C. S. Brooks; Sciotoville, Rev. T. H. McAfee; McDermott, C. E. Weyand; Wheelersburg, Rev. J. W. Dunning; Lyra, Rev. Albert Marting.

## Election Betting Is At Even Money

Some big wagers have been made at Findeis' cafe on the election results and they have been chiefly even money.

Three $200 bets have been placed that Harding will defeat Hogan, Democrats taking the Hogan end, while a $100 bet has been made that Cox will be re-elected governor, two $50 bets are posted that not a single Democratic candidate for commissioner will be elected and two $50 bets that Worley will be defeated for commissioner.

## PRESIDENT WILSON ON RELIGIOUS TOLERANCE

In the course of a campaign speech delivered at Rochester, N. Y., on October 26, and reported in the New York "Sun," Dudley Field Malone, who is supporting the candidacy of Governor Glynn, said:

"It has come to my notice that certain well known gentlemen in this state have been going about injecting a religious issue into this campaign, and claiming that they have in fact the private but actual support of the President of the United States for their candidacies and political purposes.

"I want to say of my own knowledge and with full authority that when President Wilson publicly endorsed the candidacy of Martin H. Glynn for Governor he not only meant it in its full and great significance, but every Wilson man in this state deeply resents a contrary inference.

"And to the gentlemen spreading these lies I commend the sentiment of President Wilson, expressed to me very recently, when he said: 'There is nothing so contrary to the spirit of America and her institutions and so degrading to the personal character of any man possessing of religious intolerance.'"

## SHOT

Ben Walker, aged 15, whose home is in Greenup was shot in the right arm and in the left breast by a special agent of the C. & O., the shooting taking place in the C. & O. yards at Silver Grove, below Maysville, Sunday night.

Walker was prowling around the yards and when told to halt he kept on running.

**Hearing Postponed**

Monday was the day fixed by the county commissioners for a hearing on the petition of property owners for an improvement of the Bloom Switch and Chaffin's Mills road, but owing to the close proximity of election day, the matter was continued. It will probably be up for consideration Wednesday.

The President Dines With Silver

Just the same as the rest of us do. The only difference is that he takes his meals in the big White House. We have the same kind of silver for your table use that Uncle Sam provides for the White House, and it won't cost you a cent more. Now, bright silver is an appetizer in itself, and that's the reason we want you to look at our patterns. Also, Thanksgiving is coming.

Albert Zoellner
JEWELER
Third and Chillicothe Sts.

## Aint It Warm?

Monday proved to be one of the warmest November days on record, the mercury climbing up to 74. If Tuesday is just as warm and full of sunshine as today, one of the heaviest votes ever cast in Ohio will be recorded.

**Vote for W. A. Inman for Congress---a home man.** adv

## Hogan's Plea

The Cincinnati Enquirer said Monday:

"Friends of Attorney-General Hogan were jubilant yesterday over the fine impression he made at his meetings in this city Saturday night. They were particularly pleased with his dignified, manly way in speaking of the fight being made against him, and his earnest appeal to all those who for any reason whatever opposed him, to vote the entire Democratic ticket, even though they would not vote for him.

**Election returns received at the Smoke House.** adv 31-2t

## Speaks For Home Rule

Arthur Guitnan, the equal wet speaker, addressed a meeting at Ohio Furnace Sunday evening in the interest of the Home Rule amendment and against state-wide prohibition.

**Home to Vote.**

Harry Ferguson, former Portsmouth hotel clerk now working behind the desk at the Boody House in Toledo, came home Monday to vote. He will return to Toledo after the election.

**Pay Day.**

Monday was pay day at the court house, all of the officials and clerks receiving their checks for October salary.

## Affidavit Is Filed Against West Sider

An affidavit sworn to by Rev. T. H. McAfee, secretary of the Home Defenders' League, was filed in Squire Byron's court Monday afternoon, charging Sam Cook, a West Side farmer, with distributing liquor in Nile township Sunday for the purpose of influencing voters in the coming election. A warrant for his arrest was immediately issued by the court, and placed in the hands of Constable Lou Seiling. At a late hour Monday afternoon Cook had not been placed under arrest.

Dry leaders in Nile township furnished the evidence upon which the affidavit was drawn.

## Mystery Unsolved In The Baby Case

Vigorous efforts put forth by the officials of Fullerton to learn the name of the party, or parties, who deposited a dead baby near the mouth of Tygart Creek and then returned and made away with it, have not borne fruit, the name of the mother of the child still remaining a mystery.

Squire James Braden, of Fullerton, stated Monday that not the slenderest clue had been obtained and the incident is shrouded in mystery.

## SPLENDID SERMONS

Rev. J. C. Blackburn, of Covington, Ky., filled the pulpit of the Second Presbyterian church Sunday evening. Dr. Blackburn was at one time pastor of the First Presbyterian church of this city, and was pleased to meet a number of old-time friends.

## Brother Injured

Fred King, of Grandview, received a message Monday stating that his brother, Walter King, aged 31, had an arm and leg broken in an accident which took place in a coal mine near Montgomery, W. Va.

DON'T USE SOAP ON YOUR HAIR

When you wash your hair, don't use soap. Most soaps and prepared shampoos contain too much alkali, which is very injurious, as it dries the scalp and makes the hair brittle.

The best thing to use is just plain multified cocoanut oil, for this is pure and entirely greaseless. It's very cheap, and beats soap or anything else all to pieces. You can get this at any drug store, and a few ounces will last the whole family for months.

Simply moisten the hair with water and rub it in, about a teaspoonful is all that is required. It makes an abundance of rich, creamy lather, cleanses thoroughly, and rinses out easily. The hair dries quickly and evenly, and is soft, fresh looking, bright, fluffy, wavy, and easy to handle. Besides, it loosens and takes out every particle of dust, dirt and dandruff.

(Political Advertisement)

Fair Thinking American Men, Remember!

When you go to the polls tomorrow that the women of Ohio earnestly ask you to stand by the great principle upon which our country is founded.

"Taxation Without Representation is Tyranny"

Will you repudiate the very principle that gave YOU your freedom and a right to vote? Certainly you wont! It would be un-American! Therefore, let Ohio women vote!

Then, too, a Vote For Woman's Suffrage is A VOTE FOR THE HOME!

A woman is held responsible for the cleanliness of her home, the wholesomeness of her food and the morals and health of her children. THE CITY GOVERNMENT CONTROLS THE CONDITIONS BUT THE WOMAN IS HELD RESPONSIBLE for results.

Can't you see the injustice of it? Wont you givee the women right to do their part? They don't want to do yours. They merely want to do their own in the best and most efficient way through the ballot.

Wont you strike forever from Ohio's statutes the degrading clause that classes your women with idiots, criminals and the insane?

Wont you let them take their places as citizens of this great commonwealth?

In The Name of Simple Justice Mark Your Ballot "Yes"

| X | Yes | ARTICLE V. Sec. 1 To Extend the Suffrage to Women |
|---|---|---|
| | | |

# Miss Dolly Wise

She is here to answer any and all questions concerning love, matrimony, troubles, woes, etiquette, etc. Inquiries should be addressed to Miss Dolly Wise care The Daily Times, Portsmouth, Ohio.

Dear Miss Wise.—Is it proper to turn one boy down that you do not like and go with another that you like? HELEN.

Sure it is Helen, you never meant to agree to go with him forever, did you? Simply say you have an engagement for that evening. There is nothing to do but refuse to make a date with a boy you do not like. That's easy.

Dear Miss Wise.—I am 19 and will be married a month the 9th of November. The other morning while my husband was at work I tore one of his girl friends' picture up and he got sore at me over it and would not speak to me. Do you think he loves me? ETHEL.

He probably loves you or he wouldn't have married you. However, I do not think he will love you very long if you keep up such tactics as that. You were foolish to tear up the picture. I'd get the pictures of all his girl friends and put them on the mantle or in some other conspicuous place and let him look at them all he wanted to. There's no use being jealous. You got him now and the next thing to do is to try and keep him. You'll never do it by being jealous, Ethel. The sooner you learn that the happier you will be. Just be real nice and keep on speaking to him until he answers you. I hope he'll get over his pouting spell before long.

Dear Dolly.—I am invited to a party. There won't be any one there but girls, and I don't live very near any of them, and don't know how I will get home if I go. Can you suggest a way? KATIE.

The hostess should see that all guests have company home. No girl should be alone on the street evenings, early or late. If none of the girls live near you, could not two of the girls who live near together go home with you, or is there no one at home who could come after you? Ten o'clock is late enough for young girls to stay at parties.

Dear Dolly.—Is it all right for our masculine friends to call at the house to see us? And if so, how long should they stay? CHUMS.

Certainly, if you see your friends that is the only proper place, and your mother should not desert the parlor either. They should not stay later than 9:30 or ten o'clock.

Dear Dolly Wise.—Would it be proper to go with a boy immediately after making his acquaintance? BEAUTY SPOT.

It would be well to have your parents know what kind of boys they are trusting you with. Any careful mother will make inquiries about her daughter's friends.

Dear Dolly.—Should young girls go out buggy riding with the boys? If so how long should one stay? MARGARET.

In the afternoon it might be all right to ride around town awhile, but not in the evening. However, two couple might take a short ride after dark if they don't stay out late.

Dear Dolly.—What would be a good name for a sewing club of eight girls? THE BUNCH.

If there are just eight, the Octagon Club would be a good name.

Dear Dollie.—Please inform me through your column if Huntington, W. Va., is in Cabell or Wayne county, and settle a very heated argument. JACK.

Huntington is in Cabell county.

Dear Dolly.—What is a good party lunch to serve to about 20 at the table? DOROTHY.

Assorted sandwiches, pickles, deviled eggs, cake and fruit makes a good lunch.

Worried, Worried Wife:—Dear little broken-hearted wife. You certainly are an unfortunate girl, and your mother surely did wrong in compelling you to marry the man. Perhaps if you had kept your mind free from the thought of boys and played with your dolls when you were at the "doll" age, your mother would never have thought of marriage in regard to her still so small daughter. But you must remember, my dear, that you now have the duties and responsibilities of a married woman resting upon your shoulders, and the man you are married to, I believe loves you, so it should not be so hard to be happy. You will find in the years to come that it is not a very hard task to love those who love us. Why not try real hard to forget your troubles in taking up something else. Perhaps your husband would permit you to take music lessons, or if this cannot be afforded, gather the girls together in your neighborhood into a club. Think as little as possible about yourself and devote all your spare time in trying to make those about you happy, especially your husband and you will soon be as happy as a lark. Your husband is not too old for you. He is just about the right age, I think. I never heard of any one snoring at the table. That in itself ought to be enough to make you laugh your cares away.


## Colds Relieved Without Dosing

If you have tried external medicines and find that your head is still stopped up, throat inflamed and chest sore, we want you to try the external treatment—Vick's "Vap-O-Rub" Croup and Pneumonia Salve. Apply hot wet towels over throat and chest to open the pores, then rub Vick's in well and cover with a warm flannel cloth. The body warmth releases healing vapors that are inhaled all night long, and, in addition Vick's is absorbed through the pores, taking out the soreness. Sold by all dealers on thirty days' trial—try a 25c jar tonight.

VICK'S Croup and Pneumonia SALVE


# SOCIETY

Miss Mary Fritt's home, on Lincoln street, was the scene of a ghost party Saturday evening, when there were thirty-five guests present. The rooms were decorated in keeping with the Hallowe'en season. At half after nine o'clock the masques were removed, after which games and music were the diversions of the evening, and a delicious two-course lunch was served. Those present were as follows: Misses Garnet Wood, Louise McCall, Edith Zuhars, Bertha Clausing, Grace and Anna Book, Virginia Fairtrace, Mabel Reddell, Annetta Cropper, Ila Ashtolz, Mary and Agnes McElhourray, Pearl Dodds, Faith Leightly, Blanche Partlow, Louise Taylor, of Greenup, Sarah Ellison, Messrs. Harry, Alva and Cary Smith, George and Will McCall, Harry Jefferson, Ralph Hawkins, Floyd Sampson, Chauncey Trigg, Will Ellison, Harry Rockhold, Earl Cropper, Will Buckley, George Watkins, John England, John Watkins, Bruce Thomas, Clyde Kessenger, Mr. and Mrs. C. B. King, Thomas King, Master Everett Cranston and Thomas Kennedy, Mrs. J. L. Sampson, Mr. H. E. Ellison, Mr. and Mrs. F. H. Fritts and Mrs. Jude Kennedy.

The Bigelow Methodist Woman's Home Missionary Society will meet in regular monthly session Tuesday afternoon at the home of Mrs. John Flood, on Sixth street. This is the thank-offering meeting and everybody is urged to bring their envelopes, or send them by Mrs. J. J. Hardin or Mrs. Dora Miller. The hostesses will be Mesdames Dailey, Anna Adams, Nell Adams, [illegible] McCall, Kuschman, Weaver, [illegible] Plummer, Pettingall and Bush.

Mrs. Lila Johnson returned home Monday from a visit in Cincinnati.

Charles Pirrung and Leroy Congeton visited friends at Ironton, Sunday.

Mr. and Mrs. William [illegible] man and two daughters, [illegible] Esther, spent Sunday [illegible] the former's parents, Mr. and Mrs. Philip Gaddeman, at Waverly.

Miss Myrtle King, of [illegible], Ky., spent Saturday here.

Mrs. A. S. Hoch, of West [illegible], is visiting her [illegible] ter, Attorney and Mrs. B. F. Kimble of Third street.

Guy V. Williams is at [illegible] few days' visit [illegible] Fifth street.

The [illegible] Trinity [illegible] the Woman's Home Missionary Societies of the Methodist [illegible] be held in Columbus [illegible] Wednesday and Thursday [illegible] 11th and 12th of November [illegible] Mesdames [illegible] R. Coleman, J. T. Reese [illegible] Bender [illegible] Mayo, Mrs. Charles M[illegible] Dalton.

[illegible]

Miss Vernon Smith and Mary Lawless and Elbert Lawless, of Ironton, were week-end guests at the home of Miss Lucile Schlichter.

Mrs. Augusta Sappington will arrive tomorrow from Chillicothe to visit her niece, Mrs. Marvin Clark, and other relatives in this city.

Ellsworth Williams left yesterday to resume his studies at O. S. U., after spending a few days with his parents, Mr. and Mrs. John E. Williams.

The next meeting of the Saturday Afternoon Whist Club will be held at the home of Mrs. R. O. Le Baron. At Mrs. Chris Heer's meeting Saturday Mrs. L. D. York and Mrs. Finis Ernest played in the places of the absent ones.

Mr. and Mrs. John Peebles are coming home tonight at the end of a week's visit with their daughter, Mrs. Jay Lee Cross, in Cleveland.

Miss Pearl Dodds left today for Tampa, Florida, to spend the winter with her mother, Mrs. Samuel Dodds.

Mr. and Mrs. E. J. F. Stadler and son, Edward, will leave early Tuesday morning for their new home in Cleveland, where they will reside at 625 East 115th street. Mr. Stadler, who was formerly employed at the Carr jewelry store in this city, is now associated with one of the largest real estate firms in the country, with headquarters in Cleveland.

Miss Lucile Snooks, a trained nurse of Sciotoville, left Friday for Wayside, Neb., where she will visit her brother Abil and family. Dr. G. S. Wilcox, Miss Snooks' brother-in-law, accompanied her as far as Chicago, where he will spend six weeks doing post-graduate work. Mrs. Wilcox and son, Lloyd, will visit her parents, Mr. and Mrs. L. Snooks, at Sciotoville, until the Doctor is through his school work, when she will meet him in Chicago for a few days' visit before returning to their home in Freeport, Kansas.

All of the church bells of the city will ring every hour tomorrow during the election hours, beginning at the time of the opening of the polls, for prayer in every home in the city.

The Woman's Home Missionary Society of the Manly Methodist church will meet in the church basement Wednesday afternoon at 2 o'clock.

Miss Katherine Newman, who is visiting her relatives in Portsmouth will return home to Columbus Tuesday with her father, Judge Oscar W. Newman, who is coming down to vote.

Mrs. J. E. Riley received a message Saturday telling of the death of her mother, Mrs. Carson, at Leesburg. Mr. and Mrs. Riley left yesterday for Chillicothe and were accompanied by Mrs. Samuel Williams, Miss Margaret Lampton and Mr. J. Wilson Dods, of New York, who motored to Chillicothe in the Lampton car. From there Mr. and Mrs. Riley will go to Leesburg with Mr. and Mrs. Fred Arbenz in their car.

Mr. and Mrs. Philip Wickerham are moving from West Sixth street to the Calvert flat on Second street, near Waller.

The members of Joseph Spencer Chapter D. A. R. are arranging to exhibit an interesting collection of relics and colonial antiquities in the Public Library on Gallia street, Nov. 10, 11, 12 and 13. The exhibit will be strictly guarded in show cases and handled only by careful custodians at request of owner. Persons willing to assist by loaning prized articles need feel no hesitancy for their proper care as a faithful watchman will be in charge throughout the four days and nights. Report your kind offers to loan articles to Mrs. Margaret Everard, Miss Anna Ross, Mrs. O. H. Dickey and Mrs. Frank McColm.

Mr. and Mrs. A. W. Adams, of New Boston, were the Sunday guests of Mr. and Mrs. Fred Bolander at Wait's Station.

The Trinity Methodist King's Sons and Daughters will meet Friday evening at the home of Miss Marjorie Noel.


## BETTER THAN CALOMEL

**Thousands Have Discovered Dr. Edwards' Olive Tablets are a Harmless Substitute**

Dr. Edwards' Olive Tablets—the substitute for calomel—are a mild but sure laxative, and their effect on the liver is almost instantaneous. They are the result of Dr. Edwards' determination not to treat liver and bowel complaints with calomel. His efforts to banish it brought out these little olive-colored tablets.

These pleasant little tablets do the good that calomel does but have no bad after effects. They don't injure the teeth like strong liquids or calomel. They take hold of the trouble and quickly correct it. Why cure the liver at the expense of the teeth? Calomel sometimes plays havoc with the gums. So do strong liquids.

It is best not to take calomel, but to let Dr. Edwards' Olive Tablets take its place.

Most headaches, "dullness" and that lazy feeling come from constipation and a disordered liver. Take Dr. Edwards' Olive Tablets when you feel "loggy" and "heavy." Note how they "clear" clouded brain and how they "perk up" the spirits. At 10c and 25c per box. All druggists.

The Olive Tablet Company, Columbus, O.


Little Miss Martha Poffenberger, the sweet little daughter of Mr. and Mrs. Edgar Poffenberger, was hostess of a beautiful fancy dress masquerade party Saturday evening, when twenty-five sweet little children were her guests. The rooms were made attractive with black and yellow crepe paper, which was used as draperies between the doors. There were black cats, witches, pumpkin faces, owls perched upon dogwood branches, and the Newel-post in the hall was converted into a ghost. The guest list included the sweetest little girls, as follows: Cornelia Molster, Mary Imogene Stalder, Jane Pressler, May Frances Crawford, Martha Jane Spencer, Janet Miller, Marjorie Sprecher, Eugenia Warnock, Martha Frederick, Martha Davidson, Ruth Hopkins, Lois Regina Jewel, Edgar Atwood Jacobs, Ruth York, Elizabeth Altsman, Sara Louise Walker, Elinor Swisshelm, Gretchen Schirrmann, Florence Lane, Katherine Knowles, Janet Richardson, Buddy Swisshelm, Martha Poffenberger. The little games were a peanut hunt, a fish-pond, where each little guest received a gift as she fished in the pond. The little ones wore the prettiest of costumes and at the end of a grand march each one removed their masque. The only boy guest was little Edgar Jacobs, cousin of the little hostess, who came as Santa Claus with a pack on his back, with a present for each one. With the pretty group seated about the floor, refreshments of yellow ice cream, yellow iced cakes and yellow bon-bons were served by Mrs. Poffenberger, assisted by Miss Irene McGregor and Miss Julia Alger.

Earl M. Blake, former assistant city engineer under Sam Harper, and now connected with the State Highway Department at Columbus, came to Portsmouth Saturday evening to remain until after election. His wife, who has been ill for some time, has greatly improved.

Mrs. Carl Clemens, who has been spending this week at the home of her mother, Mrs. Carrie Reeves, on Sinton street, left Saturday for her home in Ironton.


**REMOVAL**

I have moved one door west on Third street. The phone number is the same but the letter is different. See?

**R. P. HAWLEY**

Piano Tuning, Regulating, Rebuilding. Phone Y 743. 1140 Third St.



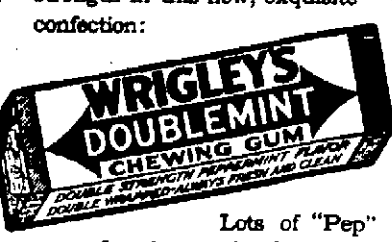


WRIGLEY'S DOUBLEMINT CHEWING GUM

That palate-pleasing Peppermint flavor is double strength in this new, exquisite confection:

Lots of "Pep" for those who love real, honest-to-goodness Peppermint. The flavor is l-o-n-g l-a-s-t-i-n-g!

It's double wrapped and sealed—the goodness can't get out—impurities can't get in. Always fresh and full-flavored.

And the band around each 5c package is a United Profit-Sharing Coupon—good for presents worth saving them for.

Double value UNITED PSC for your nickel

United Coupons now also come with the old favorite

WRIGLEY'S SPEARMINT

SPICY MINT LEAF JUICE

DOUBLE STRENGTH · DOUBLE WRAPPED · DOUBLE MINT · DOUBLE VALUE


Mr. and Mrs. Anthony Abele's home, 1123 Third street, was the scene of a family reunion Sunday, when the family were all together for the first time in eighteen years. This surely was a happy gathering and a picture of the happy group was taken. Those present were: Mrs. T. E. Maroney and children, of Logan, W. Va., Mrs. Frank Schreiech and children, of Columbus, Mrs. Joseph Hier and children, of Wellston, Mrs. Andrew Meyer, of Portsmouth, Miss Anna Aele, of Columbus, William Abele, of Springfield, and George Abele, of Wellston.

## Times Pattern Service

### No. 9797

9797. A practical comfortable design.

Child's Night Drawers.

Suitable for dome or canton flannel, flannelette, cambric, nainsook, or muslin. The garment will be found very desirable, as it affords protection and covering and is most comfortable. The pattern is cut in 5 sizes, 4, 6, 8, 10 and 12 years. It requires 3 yards of 36-inch material for a 6 year size.

A pattern of this illustration mailed to any address on receipt of 10c in silver or stamps.

Orders for patterns are forwarded to New York to be filled, hence it requires several days for the pattern to reach the purchaser. Patterns can not be ordered by telephone. Do not send postage stamps for larger denomination than two cents.

CAUTION—Order adult pattern by number of pattern, giving bust measure for waist patterns, and waist measure for skirt patterns. For Misses and Children give number of pattern and age only.

COUPON

This pattern will be sent on receipt of 10 cents. Make number, name, address, etc., plain. Send to Pattern Department, Portsmouth Daily Times, Portsmouth, Ohio.

No. 9797 Size.........Age (for child) ..........

Name ..........................................

Street and Number ...............................

City ......................... State ...................


**Uneeda Biscuit**

Nourishment—fine flavor—purity—crispness—wholesomeness. All for 5 cents, in the moisture-proof package.

**GRAHAM CRACKERS**

A food for every day. Crisp, delicious and strengthening. Fresh baked and fresh delivered. 10 cents.

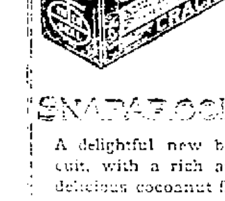


SNAPAROONS

A delightful new biscuit, with a rich and delicious coconut flavor. Crisp and always fresh. 10 cents.

*Bis. Biscuit baked by*

NATIONAL BISCUIT COMPANY

*Always look for that Name*



# GREAT Unloading Sale

We wish to take the public into our confidence, just the same as we would a partner in our business. **We are overstocked.** We bought too heavy. Low prices were tempting to us. We expected Our Home Coming Sale would be as good or better than ever before, losing sight of the fact that conditions all over the country were not up to normal, and especially locally. We forgot the prolonged shoe strike, forgot that the mill and N. & W. shops are likely to be slack, forgot everything except we were doing well and thought it's bound to improve as the season advances; did not think that we are liable to have a warm October. Could not see anything but Prosperity ahead, and as the saying goes, we lost Our Bearings. We bought and bought until our store is jammed Pit to Dome, and we are awakening to the fact that something **has to be done to unload.** In fact, we see a Big Loss staring us in the face, and we have made up our minds to let the public know the facts. Our Home Coming Sale did not come up to expectations. In the first place, the weather was wrong and in the second place, money was not very plentiful for reasons explained above. And it does not take a very close observer to see the moment they enter our store that we are overstocked, for you can hardly find a vacant spot in it.

**Now we ask you to help us out—help us unload,** and you will help yourselves to the biggest Bargains you have ever seen, not only in the month of November, but even in February.

## COATS SUITS

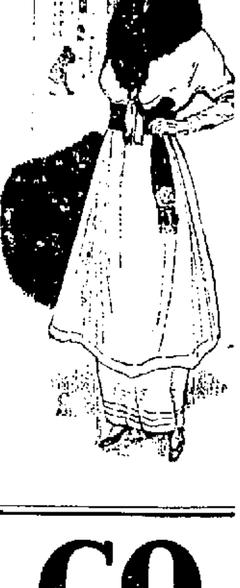

Come in for their slaughter right now, when you need them. Don't put off buying them now and get a good winter's wear out of them. Coats that we bought to retail at $8.50 and $10.00; sale price .................. **$5.98**

Coats that were made to retail at $13.50 and $15; sale price **$10.95**

Handsome Coats, made to retail at $16, $18 and $20, sale price .................. **$13.50**

Coats of Ural and Persian Lamb, satin lined, $25 value for **$17.50**

Brocaded Plush and Plain Plushes that we sold at $27.50; sale price .................. **$18.50**

College Coats, the hit of the season, for girls; in rich plaids and patch pockets, worth $7.50 and $10.00; at... **$5.95 and $7.50**

Great unloading sale on Suits, the finest garments, well lined and all wool materials; $16 and $18 values for.......... **$12.50**

$20.00 and $22.50 Suits go at.................. **$15.00**

$25.00 and $27.50 Suits go at.................. **$18.00**

$30.00 and $32.50 Suits go at.................. **$20.00**

Sweeping reductions on Children's Coats, Ladies' and Misses' Dresses and Suits.

# The ATLAS CO.

603 Chillicothe Street

(Political Advertisement)

READ THE DISHONEST HOME RULE AMENT BY WHICH THE LIQUOR TRUST HOPES TO CONFUSE THE MINDS AND STEAL THE RIGHTS OF THE PEOPLE OF OHIO. Guess What it Means and Vote "NO"

READ THE STATE-WIDE PROHIBITION AMENDMENT WHICH IS CLEAR, CLEAN AND HONEST AND WHICH WILL SAVE THE COMMON PEOPLE OF OHIO FROM BEING SOLD TO THE LIQUOR TRUST, AND Vote "YES"

MR. VOTER—These Amendments Are the Real Issue Which The "Wets" Are Afraid to Debate

Proposed Amendments to Constitution

| | | |
|---|---|---|
| | YES | ARTICLE XV. Sec. 9 a. Home rule on the subject of intoxicating liquors. |
| X | NO | |
| | YES | ARTICLE 12. Secs. 1 and 2 Limitation on the tax rate and for the classification of property for purposes of taxation. |
| | NO | |
| | YES | ARTICLE V. Sec. 1. To extend the suffrage to women. |
| | NO | |
| X | YES | ARTICLE XV. Sec. 9. Prohibition of the sale, manufacture for sale, and importation for sale of intoxicating liquors as a beverage. |
| | NO | |

# Expect Big Crowd To Hear Windle

Wet leaders are endenvoring to make the Windle meeting at the Home Rule tent Monday evening the banner meeting of the campaign, and it is expected that the largest crowd that has attended a meeting this fall will be at the Home Rule tent when Mr. Windle begins his address.

Two brass bands have been engaged to advertise the meeting. The River City Band will form in the West End and march through the business section of the city to the tent at Robinson avenue and Offnere street, while the Portsmouth band will start at Eleventh and Gallia street, and march down through the East End, both bands consolidating at the tent.

Hon. C. A. Windle, of Chicago, the speaker, arrived in Portsmouth at 2:52 o'clock Monday afternoon over the C. & O. from Cincinnati, and is quartered at the Washington. Mr. Windle is no stranger to a Portsmouth gathering, having addressed two large audiences in this city during a former wet and dry campaign. He is recognized all over the country as one of the most brilliant orators for the wet cause.

## "TIZ" FOR TIRED SORE, ACHING FEET

Ah! what relief. No more tired feet; no more burning feet, swollen, bad smelling, sweaty feet. No more pain in corns, callouses or bunions. No matter what ails your feet or what under the sun you've tried without getting relief, just use "TIZ."

"TIZ" draws out all the poisonous exudations which puff up the feet; "TIZ" is magical; "TIZ" is grand; "TIZ" will cure your foot troubles so you'll never limp or draw up your face in pain. Your shoes won't seem tight and your feet will never, never hurt or get sore, swollen or tired.

Get a 25 cent box at any drug or department store, and get relief.

## ROOF WAS ON FIRE

Sparks from the chimney set fire to the roof of an alley house at 1527 Eleventh street, belonging to Mrs. Francis Zucker. A hole was burned in the roof before the firemen had the blaze extinguished, causing a $10 property damage. Companies No. 2 and 3 responded to the alarm.

**Insure with Marvin C. Clark, First National Bank building.**

**Election returns received at the Smoke House.** adv 31-2t

# For Prosecuting Attorney

X For Prosecuting Attorney H. Stanley McCall

# MR. GRIMES RETURNS, CONDITION FAVORABLE

H. S. Grimes, who has been a patient at the Johns Hopkins hospital at Baltimore, Md., the past month, arrived home Monday morning, accompanied by Dr. S. P. Fetter and Harry E. Taylor. Mr. Grimes stood the trip home very well. The final diagnosis of his case by Dr. Janeway, chief of the medical staff of Johns Hopkins, was as satisfactory as could be hoped for and with the treatment outlined, Mr. Grimes should regain his health and strength in time. It was finally decided that Mr. Grimes' condition was due to an ulcer of the intestines as had been diagnosed by Dr. S. P. Fetter of this city, which occasioned a steady loss of blood and thereby weakened him. This conditions had responded to treatment when Mr. Grimes entered the hospital and has continued to respond to treatment.

Dr. Fetter was in consultation with Dr. Janeway and other hospital physicians on the case and was put in possession of all records during Mr. Grimes' stay at the hospital.

# Deerfield Denies That He Is Married

Lawrence Deerfield, an N. & W. fireman emphatically denies that he was married to Miss Dona Hodson at Charleston Friday evening as reported in Saturady's Times.

Through incorrect information furnished the Times a statement was made that Mr. Deerfield and Miss Hodson were secretely married and would arrive in Portsmouth some time Saturday. Mr. Deerfield insists that he was not married, that he was not with the girl and hasn't any intentions of getting married.

Some person with a poor conception of a joke and striving to cause trouble for the couple gave the Times this information. In justice to Mr. Deerfield The Times is glad to publish his denial.

# TERMINALS

Mrs. Dock Boyd's guests, W. T. Mount and daughter, Bessie, of Green Bottom, W. Va., have returned to their home.

C. W. Ridenour, secretary of the Y. M. C. A. at Ramage, W. Va., who has been here for one week in the interest of the Deys, returned to his home Monday. He was formerly secretary of religions work at the local Y. M. C. A.

Mrs. B. Ronk has returned from a short visit at Wayne, W. Va. Mrs. Ronk and her sister, Miss Estelle Mullins, left Friday for Columbus, where they will visit Lawrence Mullins, who is reported quite ill. They will return Sunday.

Charles Clark, of Gephart Station was in the city Friday on business. He is a brother of Policeman Ora Clark.

The general prizes of $25 each have been awarded to the N. & W. foremen on the various roadmaster's districts of the Scioto Division for the section on each district showing greatest improvement made during the year. These prizes were awarded in connection with the track inspection held October 12 and 15. Following are the prize winners:

Readmaster's District No. 15, Jerry Holbuck, section 18, Lavallette, W. Va.

Roadmaster's District, No. 16, Charles Felty, section 4, Glen Hayes, W. Va.

Roadmaster's District, No. 17, Wm. Fuller, section 3, Ironton, O.

Roadmaster's District, No. 18, E. C. Moore, section 12, Chillicothe, O.

Roadmaster's District, No. 19, J. M. York, section 14, Batavia, O.

As a result of the track inspection, awards of prizes aggregating approximately $2,500 were made. The system of offerings prizes to the section foremen has been adopted by all of the railroads of the country and has met with splendid results. The $25 awards were made by division officials who are familiar with conditions existing during the year and the improvement.

N. & W. extra freight No. 1010-484 in charge of Conductor R. A. Davis and Engineer C. L. Stiff, and W. E. Perkinson derailed empty car at mile post 484 near Naugatuck, W. Va. Monday morning when the brake rigging on the car came down on the track.

The back drivers of the engine pulling N. & W. extra freight No. 1125 west bound dropped on the ties near Dunlow, W. Va., Sunday when the rails spread. Conductor F. Dearth and Engineer J. C. Neff were in charge of the train.

Arthur Young, a former high school student who was employed at the steel plant office has taken a position as clerk in N. & W. Yardmaster E. C. Tucker's office.

Oscar Seth returned to work as stenagrapher in Train aster G. E. Turley's office Saturday after a fifteen days' vacation.

The members of the N. & W. walking club would enjoy the daily tramp to and from work was it not for the awful stench arising from the dump near the Brokaw dam. This existing condition is the fly in their ointment of perfect pleasure. Complaints have been made by several passengers on the trains that pass close to this place. The stagnant water in Funk's gut makes the stench all the worse.

W. J. Jenks, N. & W. General Superintendent passed through the city on No. 3 en route to Columbus Monday. Scioto Division Superintendent J. T. Carey and Assistant Superintendent L. C. Ayers joined Jenks in Columbus and will return with him to Roanoke on No. 10 where the Rules Committee will hold a big meeting Tuesday morning.

The laying of brick on Gallia pike reached the old Williams lumber mill Monday noon. The south side of the paved pike has been coated with the cement filler from Poplar street to the Heinisch brick plant.

## THE MARKETS

Chicago, Nov. 2.—Wheat quickly rallied today from a brief setback due to a reported increase of 10 to 20 per cent in the planted acreage of Oklahoma with seeding still in progress. Commission houses were good buyers on the break. An advance at Liverpool ascribed to the war developments regarding Turkey gave confidence to the bulls. After opening 1-4@3-8 off to a like upturn the market receded sharply, but then recovered to Saturday night's level.

Increased rural offers eased corn at the outset, but prices later hardened with wheat. The fine weather, however, tended to prevent any radical advance. The opening which was unchanged to 1-4 lower was followed by a slight decline and then a small net gain.

Oats held comparatively steady. Resting orders to buy acted as an offset to hedging pressure.

Provisions ruled slow but firm. Prohibition of exports of foodstuffs by Denmark was taken as favorable to the bull side of the market here.

Chicago, Nov. 2.—Subsequently big export sales in wheat gave a decided lift to the market. A falling off in the Canadian visible supply helped to offset again in the domestic total. The close was firm ⅝ to ⅞ and ½ above Saturday.

In the late dealing in corn the market continued to sympathize with wheat. The close was steady ¼ to ⅝ and ½ higher.

**OPENING**

Chicago, Ill., Nov. 2—Wheat: Dec., 116; May, 122.
Corn: Dec., 68⅝; May, 71⅜.
Oats: Dec., 48⅞; May, 52⅜.

**CLOSE**

Wheat: Dec., 116⅝; May, 122⅜.
Corn: Dec., 68¼; May, 71⅝.
Oats: Dec., 49¼; May, 53⅛.

Toledo, O., Nov. 2—Wheat: cash, 115¼; Dec., 117¼; May, 125¼.
Corn: cash, 77 to 77¼; Dec., 70¾; May, 73⅞.
Oats: cash, 49¾ to 50¼; Dec., 51⅛; May, 54⅞.
Rye: No. 2, 95½.
Cloverseed: prime cash, 895; Dec., 905; Mar., 925.
Alsike: prime cash, 840; Dec., 850; Mar., 870.
Timothy: prime cash, 245; Dec. 250; Mar., 262½.

Chicago, Nov. 2—Butter, firm; receipt, 9,601 tubs; creamery, 21 to 23½.

Eggs higherf; receipts, 5,344 cases; at mark cases included 17½ to 26½; ordinary firsts, 24½ to 25; firsts, 26½ to 27.

Potatoes: lower; receipts, 80 cars; Michigan and Wisconsin, 30 to 34; Minnesota and Dakota, 38 to 43.

Poultry: alive, higher; springs, 12½; fowls, 10½ to 12.

New York, Nov. 2—The visible supply of grain in the United States shows the following changes:

Wheat: increased 2,774,000 bushels.
In bond, decreased 4,000.
Corn: increased, 40,000.
Oats: increased, 408,000.
In bond, increased 228,000.
Rye: decreased, 14,000.
Barley: increased, 58,000.
In bond, decreased 6,000.

Chicago, Nov. 2.—Hogs—Receipts 38,000; market slow; bulk $7.25@7.50; lights $7.10@7.55; mixed $7.10@7.60; heavy $7.05@7.60; roughs $7.05@7.15; pigs $4.25@6.85.

Cattle—Receipts 20,000; market best, strong, others steady to lower; beeves $6.50@11.00; steers $5.75@9.25; sockers and feeders, nominal cows and heifers $3.60@9.25; calves $7.00@10.50.

Sheep—Receipts 38,000; market steady; sheep $5.25@6.25; yearlings $6.00@7.00; lambs $6.50@8.20.

Pittsburgh, Nov. 2—Cattle —receipts 2700; market steady; prime heavy steers $8.90@9.50; choice steers $9.00@9.25; fat steers $8.50@8.75; fair seers $6.50@7.75; choice heifers $7.25@7.75; fat cows $6.00@6.25; fair cows $4.50@5.35; butcher bulls $7.00@7.35; milch cows $40@80.00.

Hogs—Receipts 1200; market steady; prime heavies $7.60@7.65; heavy mixed $7.60@7.65; medium and heavy yorkers $7.55@7.60; light yorkers $7.30@7.40; pigs $7.00@7.25.

Sheep and lambs—Receipts 11,000; market slow; top sheep $5.65; top lambs $8.00.

Calves—Receipts 1000; market steady; top $10.75.

**EQUITY GAS HEATERS**

There is an Equity Gas Heater for every purpose, from the small Copper Reflector to the largest Fuel Heater. All styles and finished. Don't be led astray by some high sounding name—Equity's heat by radiation and circulation—the simplest and surest known method. We don't claim to overcome the laws of nature, we assist them. Remember, made in Portsmouth. When you spend a dollar for an equity it comes back to you. adv-tf

## FELL DOWN STAIRS

**Mrs. Temperance Boyer of Harrison Mills, tripped and fell headlong down a short flight of stairs Monday and broke one of her ribs and injured her back. Dr. J. W. Hutchens of Sciotoville, attended her.**

**BETTER BABIES**

The crusade for better babies has sperad from coast to coast, and taken firm hold of American Mothers. Few women realize how much the ill health of the mother influences the unborn child, both physically and mentally. Women who suffer from hysterious pains, backache, nervousness, mental depression, headaches, etc., should rely on Lydia E. Pinkham's Vegetable Compound, made from roots and herbs, which for nearly forty years has been the standard remedy for these ailments. adv

## S. of V. Meets

The Sons of Veterans will meet tonight in regular session in their hall on Gallia street.

**Scioto County is entitled to the congressman. Vote for W. A. Inman a home man.** adv

**Know It Is Good Place**

Monday's mail brought orders for the Fowler Camera Shop all the way from the West Indies and points in Canada.

**Election returns received at the Smoke House.** adv 31-2t

**Home Quarantined**

The Charles Kober home on Eighth street has been quarantined on account of diphtheria.

Miss Bessie McFarland of 1205 Offnere street, is recovering from a two weeks' illness of malaria.

# TO KEEP OPEN HOUSE

The Junior Order United American Mechanics will keep open house Tuesday night.

Col. A. M. Plaut, of Cincinnati, will inspect Company V and this will be followed with a banquet. Election returns will be received during the meeting.

## The Movies

**Lyric Good Shows**

The Lyric has many good pictures on the program for this week, good snappy stories with a big punch to them. "The Ex-Convict," with Guy Coombs and Anna Nillson is the feature today, and it is a good one, too. Tomorrow is "Paramount" day and the big feature will be "The Patchwork Girl of Oz" in five parts, and it sure is a great picture, a big novelty that will please everybody. The story is distinctly original, full of pathos, comedy, magnificent scenes and wonderful photography, the most spectacular and entertaining photo-extravaganza yet produced. The admission will be ten cents tomorrow, both afternoon and evening, and the children will be admitted in the afternoon for five cents.

"A Fair Rebel," in three parts, will be shown Thursday. This is one of the best Southern romances ever pictured. It has been produced by the Klaw-Erlanger-Biograph Combination and is a master-piece from start to finish.

**At The Exhibit**

Another excellent picture featuring "The Mutual Girl" is to be shown at the Exhibit tonight. All who have seen these pictures know just what to expect. In addition to this picture Manager Law has secured a good two reel feature entitled "Parson Larkins' Wife."

Tomorrow night another installment of "The Million Dollar Mystery" will be shown.

**A Tour of the World**

Though the photo-play end of the vaudeville bill has in the past been sadly neglected and considered a detail of no great importance, the management of the Sun Theatre, ever alert to strengthen and perfect their offerings to the public, have established a precedent effecting this department, which should meet with wide favor. Hereafter, instead of ordinary pictures for "Chasers," which in the past have been considered merely something to bear in tolerance until the performance began—photo-play productions of a superior quality and exclusive service will be presented. The program of these productions under the title of "Little Jaunts and Journeys Around the World" will comprise for the most part a serial travelogue, depicting the life and industry of the principal cities of the world, and the scenic beauties typical of each place.

As an educational feature these productions will prove of great value, and the old adage that "one half of the world knows not how the other half lives" can now be discarded as another exploded theory or antiquated idea.

If you would tour abroad in the war infested territory of Europe, or through the picturesque realms of the Orient, venture into mystic portals of India or the Jungles of Africa, in fact you would circle the globe and yet forego the hardships and privations of travel, the opportunity awaits you.

## THEATRICAL

**The Sun**

Together with a fine vaudeville bill, reading of the returns from the stage election night, and the added attraction of the "Jaunts and Journeys Around the World" produced exclusively for vaudeville theatres, will make one of the [illegible] est bills of the season. Head [illegible] bill will be the Band [illegible] introducing their wonderful [illegible] tional slide for life from [illegible] the stage; Mason and [illegible] singing and dancing; [illegible] comedienne; Scott and [illegible] novelty singing and [illegible]. The bill will conclude with [illegible] Jaunts and Journeys Around the World. Stay and see these wonderful pictures.

**TRY THIS FOR YOUR [illegible]**

Thousands of people keep on [illegible] ing because unable to get the right remedy. Coughs are caused by Inflammation of Throat and Bronchial Tubes. What you need is to soothe this Inflammation. Take Dr. King's New Discovery; it penetrates the delicate mucous lining, raises the phlegm and quickly relieves the congested membranes. Get a 50c bottle from your druggist. "Dr. King's New Discovery quickly and completely stopped my cough," writes J. R. Watts, Floydale, Texas. Money back if not satisfied, but it nearly always helps. adv

**Vote for W. A. Inman for Congress---a home man.** adv

**Business Visitors**

Earl Garvey of Siloam, Ky., was a business visitor in the city Saturday.

**Your Fall Cold Needs Attention**

No use to fuss and try to wear it out. It will wear you out instead. Take Dr. King's New Discovery, relief follows quickly. It checks your Cold and Soothes your Cough away. Pleasant, Antiseptic and Healing. Children like it. Get a 50c bottle of Dr. King's New Discovery and keep it in the house. "Our family Cough and Cold Doctor" writes Lewis Chamberlain, Manchester, Ohio. Money back if not satisfied, but it nearly always helps. adv

**Sold His Farm**

John Tooley sold one of his fine farms at St. Paul, Ky., Monday, to J. P. Hatfield of this city, for $4,000.

## FACE COVERED WITH PIMPLES—RESINOL CURED

**Atlanta, Ga., April 24, 1913.—"My face was covered with pimples which defied creams, soaps and cosmetics. They were a source of constant humiliation to me, coming in contact with many strangers as I do, as a business woman.**

**"By the time I had finished a cake of Resinol Soap and half a jar of Resinol Ointment, my skin was soft as velvet, and as smooth. My friends were stunned, and everyone asked me what I had done. When I told them, I think they hardly believed it, for the transformation was simply wonderful.**

**"Since then I have been using Resinol Soap and shall never be without it again, for I have learned the delights of a clear, soft, beautiful complexion that may be attained by its constant use." (Signed) Miss E. P. Gaddis, 284 South Pryor St.**

Resinol Ointment and Resinol Soap sold by every druggist.

(Political Advertisement)

# DID LEYLAND LIE ?

**WHEELING'S CHIEF OF POLICE BACKS WATER AND REPUDIATES HIS OWN LETTER**

## Here Is The Letter Used By The Wets In Saturday's Paper

October 15th, 1914.

FRANKLIN COUNTY HOME RULE ASSOCIATION,
Columbus, Ohio.

Gentlemen:—

Replying to your inquiry to the effect that Prohibition has had on this town, I beg to say that it has been quite disastrous to the business interests here, especially the retail end of it. Thousands of people who were coming to our city daily and weekly, have ceased to come.

The effect was clearly shown in the falling off of attendance at our annual State Fair in September. The weather was most favorable and the exhibits fine, yet the attendance was 35,000 below last year. The Fair Association has abandoned the enterprise, after operating it successfully for more than twenty years, and offer the property for sale at less than fifty per cent of actual value.

As to the other features of your inquiry, while we have a most stringent law against the sale of liquor, yet a full load of beer and whiskey is a common sight on our streets. There is quite as much abuse of its use going on, but it is more under cover, and for that reason we regard it as more dangerous than when we had saloons where we could keep an eye on it. As a matter of fact we had a class of saloonists who were law-abiding and we had but little trouble with them.

Very truly yours,

THOS. LEYLAND, Chief of Police,

Wheeling, West Virginia.

**THE HOME DEFENDERS LEAGUE OF SCIOTO COUNTY, OHIO.**

## HERE IS HIS SIGNED DENIAL WRITTEN ONE WEEK LATER

"In regard to the letter written by me on October 15, as to the result of Prohibition upon the business of Wheeling, I desire to make a statement, which statement I make voluntarily in the interest of truth Having had my attention called to the above mentioned letter, I have made a more thorough investigation of the matter and I am now convinced that **MY STATEMENTS WERE NOT IN ACCORDANCE WITH THE FACTS.** Business conditions in Wheeling are not good, but they are not worse than in other cities, and are due to the general conditions. and not in any way to the abolition of the saloon business.

"I believe that the statement of reliable business men that legitimate business in Wheeling is better off without the saloon than with it, is true.

"In saying that the falling off of the attendance at the state fair was due to Prohibition, I find again that I was mistaken. While the absence of the saloon on the grounds doubtless would keep a small and objectionable element away, the real reason for the decrease in attendance was unfavorable weather and the fact that the miners' strike was on at the time and business men did not take hold of it as in years past. The prospects are now that the fair will be held next year as usual.

"While it is true that a good deal of liquor is being brought into our city by common carriers from the Ohio side of the river, yet the percentage of drunkenness in our city has greatly decreased, as the record of our police court and mayor's office will show. I make these statements as an honest man, and to vindicate myself of the charge of misrepresenting the facts, as I feel I have done in my former letter."

**THOS. LEYLAND, Chief of Police.**

## Here Are The Facts

**Concerning Wheeling from Chief Leyland's monthly report to Wheeling Board of Control:**

Arrests for drunkenness only:

| | Wet 1913 | Dry 1914 |
|---|---|---|
| July | 78 | 18 |
| August | 113 | 39 |
| September | 115 | 21 |
| Total | 306 | 78 |
| Average per month | 102 | 26 |

Comparitive arrests in 17 cities of West Virginia during July, August and September:

| | 1913 Wet | 1914 Dry | |
|---|---|---|---|
| Arrests | 1831 | 726. | Decrease 1105 |
| Drunks | 856 | 205. | Decrease 651 |

**T. H. McAFEE, Sec'y.**

# YEGG GANG BLOWS CHEMICAL COMPANY'S SAFE

## "PRETTY JOB" SHOWS PROFESSIONAL WORK

**A gang of "yegg-men" again visited Portsmouth some time Saturday night, cracking the safe at the Portsmouth Chemical Co.'s plant, corner Spring Lane and Seventeenth streets.**

**The job was such a clean one that it is believed to have been the work of professionals. Entrance to the building was gained by prying open the front door of the plant, facing towards the N. & W. railroad tracks, with an iron grate bar that was picked up outside the plant. This bar belonged to the plan't furnace equipment. Once inside, the robbers lowered all blinds, drilled two large holes just over the combination of the iron safe and pouring nitro-glycerine into the openings blew out a large section of the safe under cover probably of a passing freight train.**

**Driver Makes Discovery**

The robbery was discovered by Earl Larkins, a driver for the company, when he reached the plant Sunday morning about 6:30 to feed the horses. He noticed the front door standing partly open and all of the window blinds drawn. He stepped into the office and it required but one glance to tell him what had happened. The large hole in the safe, the bar among the broken pieces of iron and the papers with which the floor was strewn, all met his gaze. He at once notified the police and in turn communicated with his employers.

The cash box containing between $4 and $6 in miscellaneous change, was missing from the safe. The key of the box was found on the floor, having been dropped by the robbers in their flight. A couple of window lights were shattered by the force of the explosion.

**Officers Make Investigation**

Officers Allen and Bonzo who began an investigation of the robbery learned from Mrs. Jessee Overstreet, who lives nearby, that she had heard a noise about 7 o'clock Saturday evening that resembled a pistol shot but it is not believed the robbers worked that early.

Buggy tracks, one of an iron and the other of a rubber tire, led from the plant to the Chillicothe pike and turned towards the city. A thorough search was made for the missing cash box but without result.

The Chemical Company formerly employed a night watchman but dispensed with his services when the plant's boiler was transferred from a frame to a brick structure, a little over a year ago.

**Scioto County is entitled to the congressman. Vote for W. A. Inman a home man. adv**

Election returns received at the Smoke House. adv 31-2t

**Found Lap Robe**

H. A. Bishop reported to the police that he had found a lap robe in front of the Grant Williams home on Gallia street.

## Conwell And Hickey Go To Waco Through Draft Route

According to a message sent out from Columbus, Second Baseman Ed Conwell and Centerfielder John Hickey of the local team, have been drafted by the Waco, Tex., league team. This is the club that Eddie Donalds established a world's record in minor league circles when he won 30 games and lost but 4. Emmett Reilly, well known here, was also a member of this club, which won the pennant in the Texas league this year.

Local fans while pleased to see Conwell and Hickey go higher, will regret to part with their services. For several years Conwell has been considered the best infielder in the Ohio State. He came to Portsmouth six years ago and has a world of friends in the River City.

John Hickey came to the club last spring from the Waterbury, Conn., team. He is a favorite here and is a grand ball player. The loss of these two clever all round players will be a severe blow to the club, but Manager Childs will dig up two good men to take their places. Conwell and Hickey will report to Waco in March as the Texas league starts early in April.


## GRANDMA NEVER LET HER HAIR GET GRAY

**Kept her locks youthful, dark, glossy and thick with common garden Sage and Sulphur.**

**When you darken your hair with Sage Tea and Sulphur, no one can tell, because it's done so naturally, so evenly. Preparing this mixture, though, at home is mussy and troublesome. For 50 cents you can buy at any drug store the ready-to-use tonic called "Wyeth's Sage and Sulphur Compound." You just dampen a sponge or soft brush with it and draw this through your hair, taking one small strand at a time. By morning all gray hair disappears, and, after another application or two, your hair becomes beautifully darkened, glossy and luxuriant. You will also discover dandruff is gone and hair has stopped falling.**

**Gray, faded hair, though no disgrace, is a sign of old age, and as we all desire a youthful and attractive appearance, get busy at once with Wyeth's Sage and Sulphur and look years younger.**


**Vote for W. A. Inman for Congress---a home man.** adv

## FIRST CHRISTIAN CHURCH NOTES

You are invited to attend a pre-election sunrise prayer meeting Tuesday morning at 5:45. The men are especially invited. The women and children are vitally interested. The meeting will be brief and close in time for everyone to get to his work. C. I. Cheyney is in charge.

Walter Adams will lead the prayer meeting Wednesday evening. Theme, "Pioneer Studies: Walter Scott and the New Evangelism."

The Camp Fire Girls will meet Thursday evening after school at the church.

John Ault's class will meet Thursday evening at his home, 1223 Summit street.

Section One meets at the church Tuesday afternoon.

Section Two at the church Thursday at 2:30.

Section Three with Mrs. Warren, 1020 15th street, Thursday.

Section Four with Mrs. Black, 720 Campbell avenue, Tuesday at 1:30.

Section Five Thursday with Mrs. Ayers, 1806 Hutchins street.

Choir practice will be regularly resumed Friday evening at 7:15.

The ladies of the Union will serve refreshments at the big dry tent on Tuesday evening. Oysters, sandwiches, and coffee right off the stove. No need for any one to go hungry.

On account of the election the boy scouts will not meet until next Tuesday.

## RIVER NEWS

Portsmouth, Ohio, Nov. 2, 1914.
**(Observations taken at 8 a. m., 75th Meridian Time.)**

| | | | | |
|---|---|---|---|---|
| Franklin | 15 | 0.2 R | -0.3 | 00 |
| Greensboro | 18 | 8.3 F | 0 | 00 |
| Pittsburgh | 22 | 6.1 F | -0.1 | 00 |
| Wheeling | 36 | 7.3 F | -0.8 | 00 |
| Zanesville | 25 | 7.8 F | 0 | .02 |
| Parkersb'g | 36 | 1.6 F | -0.4 | 00 |
| Charleston | 30 | 7.0 F | -0.1 | 00 |
| Pt Pleasant | 39 | 2.4 R | | 00 |
| Catlettsb'g | 50 | 2.2 R | -0.1 | 00 |
| Portsmouth | 50 | 3.8 S | -0.1 | 00 |
| Cincinnati | 50 | 11.6 F | -0.1 | 00 |

**FORECAST**

Fair over upper Ohio valley tonight and Tuesday. River will be practically stationary.

H. C. DONNALLY.

The Ohio river was 3.8 ft. and stationary here Monday morning. Tuesday's packet departures: Str. Greyhound for Huntington at 3 p. m., Str. Klondike for Rome at 2 p. m.

**Reports Car Line**

Officer Campbell reported to headquarters that the street car line at Eighth street and Broadway is in bad shape.

**Rocker Stolen.**

Complaint was made to the police that boys carried off a leather set mission rocking chair from the Earl Adams home No. 1129 Second street.


## IF BACK HURTS BEGIN ON SALTS

**Flush the Kidneys at once when Back-achy or Bladder bothers—Meat forms uric acid.**

No man or woman who eats meat regularly can make a mistake by flushing the kidneys occasionally, says a well-known authority. Meat forms uric acid which clogs the kidney pores so they sluggishly filter or strain only part of the waste and poisons from the blood, then you get sick. Nearly all rheumatism, headaches, liver trouble, nervousness, constipation, dizziness, sleeplessness, bladder disorders come from sluggish kidneys.

The moment you feel a dull ache in the kidneys or your back hurts, or if the urine is cloudy, offensive, full of sediment, irregular of passage or attended by a sensation of scalding, get about four ounces of Jad Salts from any reliable pharmacy and take a tablespoonful in a glass of water before breakfast for a few days and your kidneys will then act fine. This famous salts is made from the acid of grapes and lemon juice, combined with lithia and has been used for generations to flush clogged kidneys and stimulate them to activity, also to neutralize the acids in urine so it no longer causes irritation, thus ending bladder disorders.

Jad Salts is inexpensive and cannot injure; makes a delightful effervescent lithia-water drink which all regular meat eaters should take now and then to keep the kidneys clean and the blood pure, thereby avoiding serious kidney complications.


(Political Advertisement)

## Prominent Business Man T. J. COE ....For.... Clerk of Courts ....On.... Democratic Ticket

T. J. Coe is well known to the community generally. In a broad experience of many years, he has proven himself a man of strict integrity, sound judgment and accurate in all his business dealings.

He has employed labor for thirty years and is friendly to all labor organizations. He is one of the organizers and also a member of the Scioto County Good Roads Association.

He was born and reared on Brush Creek ,in Union township, Scioto county, being the son of Milbourn Coe, one of Scioto county's best pioneers and stone men. He helped to build the C. P. & V. railroad when he was but seventeen years of age and has been in active life ever since, operating stone quarries, farming, real estate and merchandise.

For the past two years he has made Portsmouth his legal residence, but still retains his native country home on old Brush Creek. He has the reputation of having no superior in the county as bookkeeper and penman. He is worthy of your support and if elected to the office of Clerk of Courts will prove the right man in the right place. **VOTE FOR HIM---YOUR SUPPORT WILL BE HIGHLY APPRECIATED.**

Three splendid books by famous authors have just been published in 50c edition and are now on sale at Andersons':

"The Secret Garden" by Frances Hodgson Burnett.

"Old Rose and Silver" by Mrytle Reed.

"Mother Carey's Chickens" by Kate Douglas Wiggin.

We also have in the 50c edition the following good books.

Anne of Green Gables, The Broad Highway, Bought and Paid For, The Business of Virtue, The Bolted Door, Blue Anchor Inn, The Bandbox, Colonel Carter's Xmas, Greyfriars Bobby, The Guests of Hercules Havoc, The Heather Moon, The Hollow of Her Hand, Her Weight In Gold, At Good Old Siwash, John Rawn, Just Patty, The Long Portage, The Long Shadow, Mary Cary, The Mother, Marriage, The Mediator, Over the Pass, The Postmaster, Potash and Perlmutter, The Red Lane, Rolf in the Woods, Call of the Cumberlands, Seven Keys to Baldpate, [illegible] The Valiants of Virginia, [illegible] Thief! Stover at Yale, Where the Trail Divides, [illegible] Wood Carver of 'Lympus, Wind Before the Dawn, Gordon Craig.

See these books in our display window.

Remember to help the South by buying Cotton goods

The Anderson Bros Co.
COR. CHILLICOTHE & THIRD STS.

Show your patriotism by buying goods marked "Made In U. S. A."

# Moose Installed A Big Class Sunday

The Moose again demonstrated at their big initiation on Sunday afternoon that they are the real goods in the local fraternal world. A class of seventy-five candidates was initiated by the local degree team, which by the way, is considered the best ritual team in the United States.

All who are privileged to see them say that never in any organization have they seen ritual work so well done.

The team is led by William Barron as dictator; J. M. Krall, vice dictator; Val Lee, past dictator; Dr. O. D. Tutje, prelate; E. E. Washabaugh, orator; Sanford Linck, sergeant at arms; assisted by the crack drill team.

On September 1 Mr. Washabaugh, the national director, came into the Portsmouth territory and up to yesterday, Nov. 1, he added to the membership just 201 members in the sixty days. The local lodge will not be two years old until February 16, 1915, and now numbers 728 members.

On tomorrow, election night, they will have a big pig and chicken roast, with all the side dishes. Bro. Chas. Kiegler, the wrestler, is also some chef and he will prepare all the "goodies" that will be eaten. Every Moose should be present as election returns will be received at the Club rooms.

Among the visitors was Bro. William Gibson of Huntington, W. Va., lodge, who pleased the large crowd present by several fine baritone solos.

Splendid talks were given by Joe Lake, Joseph Switulski, Sam Harper, Wm. Limouten, J. E. Cross, Cliff Connell, Henry Fairtrace and a gem from Bro. Bill Gibson of Huntington.

# Card Players Skip Leaving 'Pot' Behind

Chief McCarly and Officer Allen, while strolling about the vicinity of Funk's Gut Sunday afternoon, unexpectedly discovered a gang of young men and boys gambling. The officers crept along a ravine to the point nearest the spot where the gang was playing, but their approach was discovered by a "lookout" and the fellows escaped in all directions. So hasty was their flight that they abandoned the "pot," comprising $1.55 in change and a deck of cards. The identity of the players could not be learned.

# SOCIETY

The All Saints Choir Fund Society held a large meeting this afternoon at the home of Mrs. Henry T. Bannon, who was assisted by her sister, Mrs. J. H. Varner, and Mrs. D. L. Williams. The afternoon was spent in needlework after which refreshments were served. Mrs. E. Ainger Powell will be hostess at the next meeting, Nov. 16th.

Miss Lena Allen of New Fifth street, entertained with a Hallowe'en party Friday evening. Those present were the Misses Hazel Grimm, Ruth Phillips, Marjorie Virgis, Irma Messer, Georgia Dillon, Winifred Conley, Helen Frantz, Mabel Lorey, Lena Allen, Messrs. Harold Rhodes, Fred Klingman, Harry Knost, Frank Zechler, Frank Page, Russell Egbert, Collins Allen and Theodore Lilly. The evening was spent in music and dancing including several freakish Hallowe'en games. Lunch was also served.

Mrs. Robert Stern will leave tomorrow for Cincinnati to attend the wedding of her brother, Mr. Charles Israel, on November 8th. Mr. Stern will go down Sunday to attend the wedding.

**In Kentucky.**

Alien Smith, of Prospect street, left Saturday for a short visit to Tuscola, Ky.

**Scioto County is entitled to the congressman. Vote for W. A. Inman a home man.** adv

**Election returns received at the Smoke House.** adv 31-21

Moses Martin, extra street railway conductor, left Saturday for a short visit to Athens where his brother-in-law, D. Callis, is seriously ill.

**Vote for W. A. Inman for Congress---a home man.** adv

Political Advertisement

Vote For

Chas. E. Worley

Candidate for

County Commissioner

On Republican Ticket

The forty-seventh meeting of the Portsmouth Magazine Club will be held tomorrow (Tuesday) evening at 7 o'clock at the home of Miss Margaret Firmstone, secretary for the past five years succeeding Mrs. D. B. Cotton, who was secretary for forty-[illegible] years.

The Second Presbyterian Ladies Aid Society will meet Wednesday afternoon in the church.

Mrs. J. N. Davis, one of the Edwards sisters, who have been rendering music during the Dry campaign at Cincinnati, Hamilton and Dayton, will return home tomorrow. The Edwards Sisters are in Music Hall, Cincinnati, yesterday.

Mrs. William Duvendeck was recently a guest at the home of Mrs. Baker at the Baker House, Wheelersburg.

Russell McCurdy came home from O. W. U., Delaware, to cast his first vote. Arthur Bounder also came home from the same school to vote and both will return to their studies Tuesday.

Mr. and Mrs. J. P. Singleton, of Sciotoville, entertained at supper Sunday evening Miss Jacintha Woomack, Miss Mary Adams, Mr. John Egbert and Mr. Tom Buckley.

The Central W. C. T. U. will meet Tuesday evening from 7 till 8 o'clock at the home of Mrs. J. J. Davidson, 1117 Fourth street.

Mr. and Mrs. A. J. True, of Harvard Place, entertained with a six o'clock dinner Sunday evening Mr. and Mrs. Clark True, Miss Mattie Jennings and Mr. William Geary, of Virginia. Mr. Geary will leave soon for his home after visiting friends in Portsmouth.

Miss Irene Pugh's home on Hutchins street was the scene of an enjoyable Hallowe'en party Saturday evening honoring her guests, Miss Jean Peters and Miss Mary Crothers, of Ironton, and Mrs. Heston, of New Castle, Pa. The guest list included the following: Lucile Goodman, Carrie Swearingen, Sue Boyd, Hazel Mills, Mary Tomlinson, Ruth Craigmiles, Jean Peters, Mame Crothers, Mrs. Heston and Miss Pugh; Frank Jordan, Robert Holbrook, Harrison Snyder, James Lynn, Lynn Padan, Basil Hardgrove, Talmage Edwards, Charles Sampson.

Mr. and Mrs. Henry Bertram, Miss Kate Molster and Miss Pearl Monaghan motored to Jackson yesterday in the Bertram car.

The Bethany class of the German Methodist Sunday school will meet Tuesday evening in social session with their teacher, Miss Clara Sherman.

Mr. and Mrs. W. H. Duvendeck entertained at supper last evening Mr. and Mrs. E. H. Saunders and children, Clarence, Bertrand, Virginia and Shadel, Mr. and Mrs. E. B. Campbell and children, Evelyn and Will Ray.

Mr. and Mrs. Robert Williams were guests at lunch today at the home of Mr. and Mrs. T. J. Morgan on their way home to Oak Hill from Cincinnati, where they attended Miss Margaret Mary Lloyd's wedding Saturday evening.

Mrs. J. J. Davidson came home Saturday from Sheridan, where she has been with her daughter, Mrs. Gould, since the death of her husband, Mr. Charles Gould.

The Trinity Methodist Woman's Foreign Missionary Society will meet Wednesday afternoon, instead of Tuesday, at the home of Mrs. James Williams.

The Holmes Club will meet Friday evening at the home of Mrs. Nelle Rowe Adams, who will be assisted by her sister, Miss Stella Howe. The program will be presented as follows:

Roll Call—French Customs.
Music—The Quintette.
Paper. The Hugenots—Mrs. Addie Newman.
Discussion.

The First Presbterian Ladies' Aid Society will be entertained Tuesday afternoon, November 3rd, with a free kensington at the home of Mrs. William Schwartz, 712 Sixth street. All the women of the church are invited to come and bring their fancy work.

Mrs. Joseph Brown, of 1721 Hutchins street, will entertain the Jewish Kaffee Klatch Thursday afternoon at Seel's parlors.

The New Century Club will meet in regular session in the club parlors next Friday afternoon. The program will be given as follows:

Song—Club.
Gleanings from the National Federation convention—Mrs. Earl Lawson.
Roll Call—Club Notes.
Vocal—Mrs. W. D. James.
Song—Club.
Club Tea.

The names of Mr. and Mrs. Gilbert Monroe were unintentionally omitted from the list of names at Mr. and Mrs. Campbell's party Friday evening.

The Matron and Maid Club will be entertained Wednesday afternoon at the home of Miss Nell Stanton.

Miss Jennie Cole Rudy, of Maysville, Ky., is visiting her brother, W. C. Rudy, of Third street.

The pretty home of Mr. and Mrs. Charles Busch, of Grandview avenue, was beautifully decorated in keeping with Hallowe'en, in readiness for a masquerade party Saturday night, given by Miss Emma Lee Busch. The rooms were decorated with potted plants, jack-o'-lanterns and black cats, which were in keeping with the costumes worn by most of the guests. Some were pretty, others ridiculous. On arriving at the home the guests were greeted at the hall entrance by Miss Clara B. Simpson and shown into the dimly lighted rooms, where fortunes were told by a gypsy. The back veranda was most attractive for such an event, decorated with corn fodder, pumpkins and goldenrod, lighted by jack-o-lanterns, where bobbing for apples and games of various kinds were indulged in. Among many pleasures of the evening was a stroll of the guests, chaperoned by the hostess' mother, Mrs. Charles Busch, and Miss Clara Laubley. After spending some time in the open the guests returned and a lap lunch was served to the Misses Helen Grassman, Geneva Huddleson, Adalene Bodmer, Olga Blum, Hazel Eckhart, Gertrude Russell, Catherine Scherer, Mildred Byron, Lillian Russell, Virginia Cryer, Mildred Goodman, Pearl Rhodes, Aletha Milstead; Lowell Coleman, Orville McCall, Vance Morris, Cary Williams, Robert Nutter, Lester Nutter, John Purdum, Arthur Young, Carl Blankenmeyer, Leroy Compton, Glen Edwards and Dennis Perkinson. Dainty favors of tiny baskets filled with candy were given to each guest, and at a late hour they departed for their homes, after having spent an evening of great pleasure.

OUCH! BACKACHE! RUB LUMBAGO OR PAIN FROM BACK

Ah! Pain is gone!

Quickly! Yes. Almost instant relief from soreness, stiffness, lameness and pain follows a gentle rubbing with "St. Jacobs Oil."

Rub this soothing, penetrating oil right on your painful back, and like magic, relief comes. "St. Jacobs Oil" is a harmless backache, lumbago and sciatica cure which never disappoints and doesn't burn the skin.

Straighten up! Quit complaining! Stop these torturous "stitches!" In a moment you will forget that you ever had a weak back, because it won't hurt or be stiff or lame. Don't suffer! Get a small trial bottle of old, honest "St. Jacobs Oil" from your druggist now and get this lasting relief.

Miss Mary Nolan's home on East Seventh street, was splendidly decorated Friday evening, the occasion being the entertainment of the M. C. S. Club. Every detail of Hallowe'en was carried out. On entering the parlor the guests were greeted by a gloomy light, which came from a jack-o'lantern that hung from the ceiling in the center of the room. The rooms were decorated with pumpkins, witches and black cats. Unique costumes were worn by all the guests and the evening was one of perfect enjoyment from the time the guests arrived until they departed for home. All sorts of games, such as bobbing for apples, fortune-telling and other stunts were enjoyed by everyone present. At a late hour a delicious luncheon was served by Miss Mary Nolan, assisted by her two aunts, to the following young people: Matilda Schroeder, Catherine Cassidy, Alma Frantz, Mary Stokes, Mary Gerken, Grace Lang, Margaret Cassidy, Agnes Cassidy, Gertrude Gerkens and Mary Nolan. The next meeting will be held at the home of Miss Mary Stokes.

Mr. and Mrs. B. Augustin, Sr., will have been married fifty-seven years Tuesday, November 3rd, and to celebrate the event Mr. and Mrs. Charles Streuber successfully planned a surprise dinner for them Sunday evening at the Streuber home on Third street. Mr. Streuber drove down for Mr. and Mrs. Augustin to come to eat supper at his home, but they did not know of the surprise in store for them. The table was adorned with a large wedding cake with 49 candles, the other 8 to make the required number of candles were burning in handsome candelabra. The large cake was surrounded by a wreath of smilax and rose buds. Covers were laid for the immediate families. Mr and Mrs. Augustin are one of the best known and most highly respected German couples in Portsmouth. They have a large circle of friends and are ever ready to receive them in their very hospitable home at Front and Court streets. Mr. Augustin has been in the wholesale grocery business in this city since 1870, when he opened up a store on Second street, where the Portsmouth Candy company is now located. He moved from there in 1872 to the building now occupied by Dr. Wagner, also on Second street, and in 1880 he moved to the building at the corner of Front and Court streets, where he conducted the business until 1906, when he retired and since that time the business has been carried on by his son, B. Augustin, Jr. Mr. and Mrs. Augustin have spent many summers at Adam County Mineral Springs, where they were very popular and have made hosts of friends, as they entered into all of the pleasures and are comenial with the young as well as the older guests. May they live to celebrate many more happy anniversaries, is the wish of their many friends.

Miss Irene Pugh's guests, Miss Jean Peters and Miss Mary Crothers, left yesterday for their home in Ironton.

Mr. and Mrs. E. D. Stevens' beautiful new home on Fifth street will be very handsome when completed. It is made of pure white stone coat, with three rooms on the first floor and four bed-rooms and bath on the second floor.

Miss Carrie Burchett, of Catlettsburg, Ky., has returned to her home after a short visit with her aunt, Mrs. J. T. Layne, of Sixth street. She was also the guest of Mrs. G. P. Lewis, of Robinson avenue. Her cousin, Miss T. B. Burchett, of Prestonburg, Ky., accompanied her home.

Miss Julia Warnock, of Fullerton, was a visitor in the city Saturday.

Miss Lamata Harr was the guest of Miss Alta Marsh, of Eleventh street, Friday evening.

Miss Blanche McDaniels has gone to Columbus to visit at the home of her relatives Mr. and Mrs. Jack Williams.

Mrs. A. Z. Bazler, of South Webster, spent Friday and Saturday at the home of Mrs. W. C. Ferguson, on Court street.

Popping over with delicious flavor:

Presto SELF-RAISING FLOUR

Presto Popovers: 1 cup Presto, ½ cup milk, 1 egg, ½ teaspoon melted butter. Mix Presto and milk gradually into smooth batter. Add egg, beaten light, and butter. Beat with Dover beater until full of bubbles. Bake 30 to 35 minutes in hot oven.

If you have no Presto Flour on hand send to your grocer for it. Recipes in and on every package.

The H-O Company, Buffalo, N.Y. Makers of H-O, Force and Presto.

The Matron and Maid Club will be entertained Wednesday afternoon, November 4th, at the home of Miss Nelle Stanton.

Judge and Mrs. A. Z. Blair and family motored to Belfast, Highland county, Saturday and visited relatives there over Sunday.

Mrs. George Hock has returned to her home in Lima after spending three weeks with Mr. and Mrs. Charley Jeffords of Sixth street.

The beautiful home of Mrs. John J. Oberley, of 2201 Eighth street, was the scene of a masquerade party Friday evening, given by her nephew, John E. Scott, son of Mr. and Mrs. Thomas Scott of the same street. About sixty guests were present all arrayed in charming costumes for which Denver Scott took first prize, his suit was a most comical style, representing Flip. The out-of-town guests were Miss Stella Day and Miss Ella Rice, of Ashland. The guests amused themselves in games and music until a late hour. They were served with delicious refreshments by Mrs. Thomas Scott and Mrs. Joe. W. Oberley.

Mr. and Mrs. Charley Thompson of Seventh and Market streets, motored to Jackson Sunday and spent the day there with friends.

The Senior class of the Wheelersburg High School enjoyed a hayride and Hallowe'en party Saturday evening. The class left Wheelersburg at 5:15, accompanied by the faculty, for Giant Oak Mills, some three miles from Wheelersburg, where they spent the evening in various amusements. A large camp fire was built on the banks of the beautiful Pine Creek, around which the jolly crowd gathered. The evening was spent in boat riding, playing games, telling weird ghost stories, and last, but not least, a scrumptuous supper was served by the girls. Those present were: Supt. James R. Turner and Mrs. J. R. Turner, Mr. Carlon, Misses Louisa Hane, Mae Phalor, Nina Smith, also the members of the class, including the Misses Anna Miller, Hazel Fritz, Evelyn and Averil Hunsinger, Clara Cranston, Nell Griver and Marie James; Messrs. John and McKinley Sauer, Raymond Gleim, Lewis Smith and Raymond Monroe. They left at a late hour and enjoyed a hay-ride home and songs and yells.

Miss Gladys Ginn entertained quite a number of young folks at her home last evening with a Hallowe'en party. The house was beautifully decorated with autumn leaves, lanterns and witches and black cats strung from the four corners of the room. Those present were: Misses Lorna Bodmer, Anna Bergan, Mary Bennett, Myrtle Shively, Edna Herman, Carrie Herman, Carol Patton, Lillian Emmert, Pauline Mick, Ruth Wolfe and Gladys Ginn; Messrs. Theodore Dunn, Otto Maitre, Wesley Bennett, Willard Wilson, Garma Caldwell, James Wood, Walter Wood, Ralph Hawkins, Edward Bender, Herman Baker and Leroy Compton.

The evening was spent in playing the games appropriate for the season, after which a hot lunch was served by the hostess.

The beautiful home of Miss Mary Wright, of Fullerton, Ky., was the scene of a lively masquerade party Friday night. Music and parlor games were enjoyed and all reported a fine time. Those present were: Misses Olive and Doris Davis, Pauline Callihan, Ruth Bennett, Mary Lozier, Nellie Nichols, Sophia Brown, of Portsmouth, Marguerite Holbrook, Maxine Waddell, Elsie Johnson, Alta Wright, Nellie Johnson, Myrtle Holmes, Jessie Johnson and Mary Wright; Messrs. Harry Smith.

Misses Elsie and Evelyn Wallace were the hostesses of an enjoyable masquerade party at the home of their parents last Saturday evening at Barden, O. The guests were attired in all sorts of costumes, and before the time for removing the masks, the crowd was in an uproar of amusement, and trying to find out who the other guests were. The evening was spent in playing various games, music, fortune-telling and other witchery of various kinds. The home was decorated for the occasion and at a late hour, after the guests proceeded to find their partner by the cards they held, were invited to the dining-room and served to a lunch. Those present from out of town were Messrs. Floyd McCoy, Leslie Hoderman, of Mineral Springs; Ralph Waldo and Artie Thompson, Mt. Joy; Otto Blackburn, Misses Estie Powell and Nellie Unger, of Otway; Messrs. Carl Clark, Denver Newman, Charles Deavenor, Gilford Deavenor, Chas. Scott, Albert Burling, Denver Thompson, Roy Shoemaker, Ray Dunnam, Floyd Weaver, Edward Murlin, Henry Sanderson, Ernel McCann, Misses Millie Day, Ida Murlin, Muriel Burkett, Mabel Scott, Cleo Scott, Leona Oakes, Vera Purdy, Josie and Louise Clark, Muriel Johnson, Lillie Windel, Elsie and Evelyn Wallace. At a late hour the guests departed to their homes, saying they had spent a most enjoyable evening, for which they thanked the hostesses.

Dr. and Mrs. H. A. Muffley, Mr. and Mrs. Albert Yuenger and family, Misses Edith and Nelle Ankrom and Messrs. Mike O'Day and Ed Conwell composed two auto parties that spent Sunday with Mrs. Ernest Phillips, of Chillicothe. Mrs. Phillips is a sister of the Misses Ankrom.

Miss Bertha Gamberline, of the probate judge's office, spent Sunday at the Bryan farm, on the West Side, as guest of Miss Hester Bryan.

'Squire John W. Byron performed the ceremony Monday morning which united in marriage Clifford Orin, 25, an N. & W. railroader, of McDermott, and Sally Copes, 23, daughter of Mr. and Mrs. John Copes, of McDermott.

Two weddings in Waverly last week are of interest locally, inasmuch as the grooms are well known here. Miss Ruth Hutt, youngest daughter of Mr. and Mrs. Peru Hutt, was married last Wednesday to James Mossiy, an N. & W. brakeman of Circleville, who makes his headquarters in this city.

The other wedding was that of Clifford Daily and Miss Sue Hibben, Saturday evening, which occurred at the bride's home in Waverly. Daily is a native Pike countian, but has been employed at the N. & W. shops in this city for the past several weeks.

P. D. PARKS
CHIROPRACTOR
Room 20, Turley Building

Chiropractic is the science of locating the cause of disease and the art of removing it by Spinal Adjustment, which allows the full nervous energy to flow freely, to and from the brain. Disease is caused by obstruction to the spinal nerves at the spine. The Chiropractor removes the cause, Nature cures. No matter what your disease, spinal adjustment will give relief. adv 31-1

Lots and Houses For Sale

Up town, down town all round town
Houses on easy payment.
Farms to trade for city property.
8,000 acres farm land

E. A. BRADY
1114 Clay St. Phone A 1337

NOTICE!
Stone's Wrapped Cakes
ALWAYS FRESH
Sold exclusively by the
MODEL GROCERY
BRUCH & HURTH
GALLIA AND SINTON

(Political Advertisement)

SAM'L HORCHOW, President. SI STRAUS, Treasurer J. J. ORLETT, Secretary.

THE BUSINESS MEN'S LEAGUE
OF SCIOTO COUNTY, OHIO.

For Home Rule and Against Prohibition
311-12-13-14 Masonic Temple

WM. GIMS, Manager.
Home Phone 900
Bell Phone 303

Portsmouth, O., Nov. 2, 1914.

To the Citizens of Scioto County:

Tomorrow, November 3rd you will cast your vote on four amendments to the Constitution of the State of Ohio.

We wish to again draw your attention to two of them, one providing for Home Rule on the subject of Intoxicating Liquors, the other Prohibiting the Sale, the Manufacture for Sale and Importation for Sale of Intoxicating Liquors as a beverage.

The first one, the Home Rule Amendment provides for repeal of the County Option Law, and the prevention of state wide prohibition except by vote of the people. This is all. It repeals no other laws, no matter what you have been told.

Portsmouth and Scioto County have had three years experience with Prohibition brought on by the Rose Law. There was never a more strenuous effort made at law enforcement than during this time. A full and fair trial was had. The experiment proved to be a failure and at the end of three years the people of this county rejected Prohibition and the Rose Law and its methods by a majority of 1322 votes.

It is this law, the Rose County Option Law, that we now seek to repeal and therefore ask you to vote "Yes" on the Home Rule Amendment, the first on the separate ballot.

On the other Amendment, providing for State wide Prohibition we ask you to vote "No."

The people of this county had one taste of Local Prohibition. They know the result. Apply this to the entire state. You will have Business Calamity, Increased Taxes, a Glutted Labor Market, a Wholesale Confiscation of Property, all without aiding the cause of True Temperance one iota. Temperance or abstinence unless voluntary is not reform. Prohibition is the attempt to club people in to living according to ideas of others. It is a moral strait jacket, which the free American people will resent having forced on them. We believe with a majority of the citizens that no man in Ohio needs a crutch for his morals and ask you to vote "No" on this amendment which is an insult to the manhood of the State.

We leave our cause in your hands with the fullest confidence in your judgment.

Yours for a prosperous and peaceful City, County, State and Nation.

THE BUSINESS MEN'S LEAGUE OF SCIOTO COUNTY.
SAM'L HORCHOW, President.

# GOV. COX SAYS THAT HE WILL WIN BY 100,000 PLURALITY

**Toledo, Ohio, Nov. 2.—Governor Cox made the following statement here last night:**

**"The fight in this state is won. The last stand by the interests that have fed on brutal inequality for years will result in a complete rout on Tuesday. As the lines of combatatants approach it is apparent that the front has shifted in the standpat ranks. For a week the leaders in that movement have thrust the candidate, Mr. Willis, to the rear.**

**"We will carry Ohio by 100,000, and on the day after election the crooks that have been driven from legislative halls will all be in one hole, and Ohio will breathe easier.**

**"The great mass of Ohio voters know that their interest is not to be promoted by voting with the liability insurance companies, the big tax dodgers and the lobbyists."**


The Portsmouth Daily Times

SUBSCRIPTION $5.00 PER YEAR

*The Times Publishing Co.*

CHILLICOTHE AND FRONT STREETS

VALLEE HAROLD AND HARRY E. TAYLOR, Editors.
GEORGE M. TAYLOR, Managing Editor.

Entered at Postoffice at Portsmouth, O. as Second Class Mail Matter

WHEN AWAY FROM HOME

You Can Get The Times At The Following News Stands:
CINCINNATI, OHIO: Fountain News Company, Fountain Square.
COLUMBUS, OHIO: A. T. Butler (News Agent), Union Station.
Oppenheim News Company, Gay and High Streets.
DAYTON, OHIO: Greater Dayton News Co.
CHILLICOTHE, OHIO: Peter Bohn (News Stand), Main Street

ADVERTISING DEPARTMENT

Eastern Representative: Robert Tomes, 116 Nassau St., New York.
Western Representative: Allen & Ward, Advertising Bldg., Chicago.


## A FINAL EXPLANATION.

The Hite-Hudson road law guarantees to each of the eighty-eight counties of Ohio approximately twenty-six thousand dollars annually as state aid in highway improvement. This regardless of whether or not the counties raise a penny. The law further provides for the construction of the roads which go to make up the main market road system, and these may be built by the state without any expense to the counties. Ohio's entire ten year program contemplates the construction and reconstruction of the 9,400 miles of public thoroughfares which comprise our inter-county system and, as fast as they are completed, the state will take over their future maintenance without further expense to the counties. In other words, the state will relieve the counties of the great burden of maintenance and repair, or upkeep, thus permitting the counties to devote all of their available funds to initial reconstruction and road extension. These are only a few of the many desirable features to be found in the prosecution of highway improvement under the so-called state plan.

"Republican success this fall will mean the abolishment of the state highway department and a return to the discarded county plan of a half century and more ago. It will probably mean the repeal of the Hite-Hudson law, and to repeal that law means the withdrawal of state aid. Each county must assume the entire cost of local road construction, and each county must maintain its own roads. The abolishment of the state highway department, the repeal of the Hite-Hudson law, and the withdrawal of state aid, will mean the withdrawal of federal aid; without state and federal aid, and with each county compelled to maintain its own roads how are we to get a state-wide road system? How are the poorer and less populous counties of the state going to build their roads? Under the present system we are assured of at least twenty-six thousand dollars a year, and that ultimately the state will assume the entire cost of maintenance. Who knows what we will get under the makeshift, patchwork plan proposed by Mr. Willis?

Further than this, the law is, that if a county, as is the case with Scioto county, raises a special sum for the construction of permanent highways the state will give to it dollar for dollar it so expends. Now Scioto county has voted upon herself a special sum for permanent roads that will yield in the five years of its levy close on to six hundred thousand dollars, and that means if Cox is elected and the state highway department system continued Scioto county will get approximately six hundred thousand dollars, not inclusive of the twenty-six thousand dollars annually referred to above; if Willis be elected and the state highway department system abolished that means Scioto county will not get six hundred thousand dollars, nor so much as a red cent from the state.

You don't need any pencil to show you how to vote on this proposition.

## SAVE THE SUPREME COURT.

Realizing his desperate straits and the impossibility of his own election, in order to make good with the liability insurance companies and the special interests backing his campaign, Frank B. Willis has attacked the integrity of the Supreme Court of Ohio.

Mis statement and falsehood have been nailed. The state auditor has disproven the charge of a treasury deficit, by officially stating that Ohio now has over seven and one-half million dollars in the treasury, the largest cash balance in the history of the state. Not only this but he says there will be no deficit so long as he is auditor. Then Adjatant General Wood has nailed another one, when he shows that the only two commissions of the last two years, that necessitated additional office space, were made under the constitutional amendments for civil service and liquor license, and that of the other references to outside office buildings every office was created and establishedunder preceding administrations, beginning with the time of Republican Governor Nash.

Driven to the last stand, Willis, is trying to save the Supreme court in an apparent effort to save to his supporters a means toward an end, which he knows cannot be accomplished through the legislature as long as James M. Cox is Governor. Is it possible that he is so pledged to the support of the liability companies that he hopes to encompass the defeat of Hugh L. Nichols, J. Foster Wilkin and Phil M. Crow, and open the way for an attack on the Workmen's Compensation? There is no other solution when it is considered that the attack on the Supreme Court came on the day following the holding for trial, for mis-conduct in the handling of state funds, of Isaac B. Cameron, former state treasurer, to help whom Mr. Willis voted in a "white wash" report. The connection is too evident.

The Republican managers have no hope whatever for the election of Frank B. Willis for Governor. They have less hope for the election of Warren G. Harding for Senator. But they do hope for the election of Republican judges, and are bending every effort toward that end.

## DEMOCRATIC TICKET

FOR U. S. SENATOR
Timothy S. Hogan

GOVERNOR
James M. Cox

LIEUTENANT GOVERNOR
William A. Greenlund

SECRETARY OF STATE
J. H. Secrest

TREASURER OF STATE
James P. Brennan

ATTORNEY GENERAL
Joseph H. McGhee

CHIEF JUSTICE
Hugh L. Nichols

JUDGES OF THE SUPREME COURT
J. Foster Wilkin
Phil M. Crow

JUDGE OF THE COURT OF APPEALS
Matthew F. Merriman

MEMBER OF CONGRESS
William A. Inman

STATE SENATOR
C. M. Emory

REPRESENTATIVE
J. J. Brushart

COUNTY AUDITOR
Jos. L. Switalski

SHERIFF
Charles M. Sperry

CLERK OF COURTS
T. J. Coe

COUNTY RECORDER
Robert K. Day

PROSECUTING ATTORNEY
H. Stanley McCall

COUNTY COMMISSIONERS
John Jones
Wm. Bennett
J. S. Violet

COUNTY SURVEYOR
Graver C. Kinley

CORONER
Dr. Harry F. Rapp

## ABOUT LAW ENFORCEMENT.

Among the many things that have been said about Governor James M. Cox, there has not yet been said by any one that he does not enforce the laws, for it is clear that he does do so. Here is what the Governor says about the subject of law enforcement:

"It is well to call attention to my record for law enforcement. That record is such that it is not necessary for me to state that I will enforce the law, but I will make the statement anyway and assure my friends and my enemies that the laws of this state will be enforced in keeping with the mandate of the people. If you do not want the law enforced do not put it in the statute books, or in the constitution, for I assure you that I have such regard for my oath of office that I shall enforce to the very letter every law that is enacted, either by the legislature or by the people.

No element of voters in Ohio has any reason to doubt that whatever amendment is given to to the constitution this year will be put in full effect if James M. Coxis kept as Governor.

## KEEP UP THE GOOD WORK.

Five miles of the twenty-one of the brick paving, projected for this county, in 1915, were let at Columbus, Friday. The remainder will follow at future lettings, provided all goes well.

And all will go well provided the voters sustain the highway commission by the reelection of Governor Cox, and approve the paving of Scioto county highways by electing the Democratic commissioners. For let it not be forgot Frank B. Willis and his party declare for the abolition of the state highway department and the law under which it operates and since the latter provides for the construction of the brick roads and the former authorizes and directs their construction, it needs no argument to show the election of Willis would mean the end of state road building. It follows too and in politics more than anywhere else, that the tail must follow the head and so with their party and candidate for governor declaring against good roads the Republican candidates for county commissioner must take the same stand, when it comes to an actual show down, no matter what they might think about it as individuals.

On the other hand it stands indisputable Governor Cox must stand for good roads, because did he not, he could have vetoed the Hite-Hudson bill under which Ohio is building them and the Democratic party declares itself heartily in favor of them. By the same line of argument that the Republican candidates for commissioner are committed against these good roads, the Democratic candidates, Bennett, Violet and Jones, are committed to their favor, because they too must follow the party and its head. Besides that it so happens that all three personally believe the state highway department should be retained and the grand system of highways it has put underway be continued until Ohio has the best roads in the union and Scioto county should not fail to get her full share in the good work and the splendid benefits to come therefrom.

## A POINT TO REMEMBER.

There is nothing so important to the local welfare as that offices be administered honest, economically and efficient.

To have such an administration as that officials must be chosen who are competent and fit.

It is a common remark that the Democrats have, this year, the best ticket ever put up in Scioto county. Severally and collectively the candidates answer to all the requirements of public position. Their reputation as individuals of good conduct is without reproach, their excellent standing as citizens is established, their fine ability to discharge the duties of the positions they seek is unquestioned. We can say that in two points they go beyond these absolutely essential qualifications, they have the desire and purpose to serve the public well and they have the manners and temperament to be agreeable and obliging to all with whom they come in contact. These two points are important because the people who must bear the cost and burden are not only entitled to good government, to them is also due polite and pleasant attention.

The case we would impress is that to have good officials good men must be encouraged to run for office. None not familiar with the inner workings of politics can appreciate how much harder it is getting every year to induce good men to become candidates. The unfit ordinarily need no persuasion, because they look upon office as a snap, and are careless of the means by which they get there and are callous to assaults; the fit know and appreciate [illegible] and responsibilities, they are sensitive generally [illegible] to the inevitable criticism and baseless misrepresentation [illegible] to assail them, and which is, alas, too often the [illegible] is a difficult matter to induce them to become candidates.

This latter is especially the case here in Scioto county where it is [illegible] Democrats, who do not as yet appreciate the [illegible] that has come in the public mind, that they have an equal chance of election. As a matter of fact it was only [illegible] the primary that the Democrats were [illegible] splendid ticket. If the candidates on [illegible] Tuesday it simply means it will be harder [illegible] to get men of character and quality and [illegible] we will lapse back into the old condition where the Re[illegible] get any sort of candidate, no matter how [illegible] position would offer nothing [illegible].

[illegible] a return to the past year of waste, [illegible] and general misrule.

The people do not really want that, we are sure. The only safe and sure way not to get it is to elect the good men and true to be found on the Democratic ticket. For when the Republican organization becomes convinced it can elect county tickets only by putting up the best representatives of the party that it will do.

## FOR WHOM THE BATTLE WAGED.

**Mr. Workingman, you must understand the battle of the ballots on tomorrow, Tuesday, is essentially your fight.**

**The assaults upon Jim Cox are concentrated not upon what he has not done, but upon what he has done as governor. Those who furnishes the sinews of war in the determined effort to bring about his defeat are more your enemies than they are yours.**

**You know why they oppose him. Because he passed the wisest and best compensation law for working men that was ever put on a statute book; because he had written a new gospel of the law that provides for the poor widow and protects fatherless children; because he brought about a new method of assessment that makes the owners of intangible wealth share with you the burden of taxation formerly placed disproportionately upon your little home; because he created a highway system of good roads that would not only develop all the state, but eventually relieve the cities, which pay the greater part of county road tax and all their own, of the eternal drain of road taxes that were spent to no improving purpose.**

**No man, except himself, knows the frightful pressure that was brought upon Gov. Cox to stand against a better and a broader workmen's compensation act. The widow and fatherless relief bill was bittery opposed as a wild socialistic proposition. Every tax-dodger, every interest that had a pull with assessors and tax officials hot-footed it by himself or proxy to Columbus to defeat the new taxation measure and has lent his voice to the din raised against it since; all the bosses, fellows that have a pull at the road funds, all the firms with road tools to sell set themselves and all the powers of darkness they could control to nullify the good roads law. And all to no avail. Governor Cox was on guard and he yielded nothing.**

**Who profits most by what he accomplished, for whom did he stand up? Why you, of course. You didn't have any hired agents at the state capital to oppose these measures, you didn't finance organizations with high sounding titles and distinguished names as sponsors and officials to subsidize newspapers and create public sentiment against them. Not once did you raise your voice against them. You couldn't because you understood full well they were for the special benefit of you and yours.**

**You guard your home, you love your wife and children, you would provide for both in event of your unexpected death.**

**Show that you do by on tomorrow, Tuesday, standing by the man who stood by you.**

## LET US ADD TO IT.

Reports from all over the district leave no reasonable doubt that William A. Inman is going to be elected congressman. That will be a great honor worthily bestowed, for we, among whom he lives, know the straight and honorable way in which he walks, his sincerity of purpose and his strong mind and will.

He will appreciate in the proper spirit the honor of election, but let his own people add a little more to it, let us give him the gratification of seeing that home has most heartily and generously given her approval to the action of the whole district. This we can do by giving him a rousing vote here at home.

And there is more call to do that than complimenting a friend and fellow-citizen. Scioto county is the largest county in the district as Portsmouth is by far the largest city. It is seeming the first congressman from the new district should come from here. It will be to our credit and our future standing if we accent our belief in this by giving the home man a majority that leaves in no mind doubt of our position.

## PROTECTING THE WIDOW.

The widow of Jacob S. Rosensteel at Niles has just been saved the sum of $2,200 by the operation of the Compulsory Workmen's Compensation law, which was given to Ohio under the present administration. This act was done arbitrarily by the Industrial Commission, which defeated the tactics of a liability company, which had already made agreement with the widow to settle for $1,700. The widow had accepted the proposition of settlement in ignorance of her rights under the law.

Jacob S. Rosensteel was injured at work and died. The Niles Forge and Manufacturing Company had come under the law by filing bond, but carried risk with the Travelers' Insurance Company. This company effected the settlement, the Industrial Commission was notified of the amount to be paid, the settlement was rejected and the full amount of death claim, $3,700, with $150 funeral expenses, was allowed.

This case clearly demonstrates that the liability men will still take advantage of the helpless whenever they get the opportunity, and indicates why they are so anxious to have Frank B. Willis, "whom they may expect relief."

## SUNDAY SCHOOL ATTENDANCE

With mid-summer weather Sunday the Sunday school attendance took a slight jump, there being 165 more present than one week ago. Trinity remained in the lead with a small increase, while the Christian dropped a few, but still holding to second place. The smaller schools are increasing each Sunday. Sunday was rally day at the First Baptist school and 87 more than last Sunday were in attendance. A total of 4470 were present, against that of [illegible] of last Sunday. Following is the record for Sunday:

| | |
|---|---|
| Trinity | 688 |
| Christian | 595 |
| Manly | 411 |
| Second Presbyterian | 437 |
| First Presbyterian | 362 |
| Bigelow | 350 |
| German Evangelical | 344 |
| First Baptist | 282 |
| Grandview Ave. Christian | 221 |
| Fourth St. M. E. | 171 |
| United Brethren | 160 |
| Kendall Ave Baptist | 141 |
| New Boston Christian | 123 |
| New Boston Baptist | 108 |
| Hutchins Street Baptist | [illegible] |
| Total | 4470 |


**Scioto County is entitled to the congressman. Vote for W. A. Inman a home man.** adv


## PLAYED FINE OLD TUNE

"Where the River Shannon Flows" was played on the Holy Redeemer chimes Sunday night by Ed Kean. He has already mastered the keyboard and succeeded in bringing out all the pretty melody in this famous old song. Mr. Kean rendered a concert on the chimes Sunday night.

# EXCELSIOR WILL NOT ABANDON ITS BRANCH

Says the Irontonian:

"The report circulated Saturday that the Excelsior shoe factory will shortly move its plant to Portsmouth was absolutely unwarranted and without foundation whatsoever," declared D. C. Davies when the report was carried to him.

It was the first time he had even heard of the report and declared that it caused the company a great deal of annoyance that would not have occurred had the persons spreading the report taken the trouble to inquire of persons in a position to know definitely concerning the affairs of the company. The shoe factory is one of Ironton's best manufacturing establishments and everyone will be glad to learn that its removal is not anticipated.

# A Correction

In the People's Cash Store ad. in Friday night's Times a slight mistake crept into the price list of canned goods. Caned corn, tomatoes, peas, pork and beans, and Campbell's, all this season's goods, are selling for 9c a can or $1.00 a dozen.

Extra fancy Bartlet pears are 22c a can or $2.25 a dozen.

## GET YOUR EAR READY, HENRY

Rev. J. E. McGuirk stated Monday that Henry J. Faivre need not worry any longer about the failure of the new chimes to play the "Marseillaise," as the music had arrived and Ed Kean would soon be playing the national hymn of the French. All of which will bring happiness to Mr. Faivre's soul.

# BANK HALF HOLIDAY

Election day having been made a legal half-holiday in this state, all banks in the city will be closed Tuesday afternoon from 12 o'clock, noon, until 5:30 p. m. They will reopen at 5:30 o'clock, however, to take care of the usual Tuesday evening business.

## JOHN WOODS RANKED HIGH

John Woods, colored janitor at the court house, is proudly exhibiting to his friends a card received Saturday from the State Civil Service Commission, indicating that he secured an average of 86.5 per cent in a non-competitive examination conducted by the commission on September 14th, last.

# SAYS QUALITY IS POOR

The mayor has called the attention of J. J. Orlett, deputy oil inspector, to numerous complaints relative to the quality of gasoline being sold in the city. He suggests that tests be made and comparisons made with gasoline sold prior to January 1, 1914.

# Answer Filed

Alfred Schaefer, of this city, through his attorneys, Bannon and Bannon and William J. Meyer, filed his answer in common pleas court Monday morning to the [illegible] suit for damages [illegible] by Mrs. Mamie Satterfield, mother of James Ashman Satterfield, aged 11, who, it was claimed was permanently injured by being run down by Mr. Schaefer, who was riding a bicycle. The accident is alleged to have occurred August 29th, 1911, in the West End.

Schaefer admits having been the rider of the wheel which struck the Satterfield lad, but says the accident was caused wholly or in part by the negligence and carelessness of the lad and his mother. He also denies that the injuries were not of the severity complained of in the petition and were not permanent in character. And other allegations of the petition are denied. Milner, Miller [illegible] are attorneys for the plaintiff.

B. Paynter of Fullerton, Ky., was in the city on business Saturday.

Election returns received at the Smoke House. adv 31-2t


**Vote for W. A. Inman for Congress---a home man.** adv

## BURDENS LIFTED

From Portsmouth Backs—Relief Proved by Lapse of Time

Backache is a heavy burden;
Nervousness, dizziness, headache.
Rheumatic pain; urinary ills;
All wear one out.
Often effects of kidney weakness.
No use to cure the symptoms.
Relief is but temporary if the cause remains.
If it's the kidneys, cure the cause.
Doan's Kidney Pills are for kidney ills;
Read about your neighbor's case.
Here's Portsmouth testimony.
The kind that can be investigated
John Seter, 811 Court street, Portsmouth, Ohio, says: "I found Doan's Kidney Pills, procured at Fisher & Streich's Drug Store, so good that I gladly repeat what I said before recommending them. I had headaches and pains through my back and sides. My kidneys were out of order, the action being irregular and sometimes painful. Doan's Kidney Pills soon put me in good shape. I use them once in awhile and they keep me well."

For sale by all dealers. Price 50 cents. Foster-Milburn Co., Buffalo, New York, sole agents for the United States.

Remember the name—Doan's—and take no other.

FREUND'S ICE CREAM FOR ME

PLAIN OR IN BRICKS
PURE FRUIT FLAVORS

PHONE 409. GALLIA AND OFFNERE

(POLITICAL ADVERTISEMENT)

# VOTE THE REPUBLICAN NATIONAL TICKET

A BALLOT FOR HARDING FOR SENATOR AND KEARNS FOR CONGRESSMAN IS A BALLOT FOR REPUBLICAN NATIONAL POLICIES AND PROSPERITY.

## READ THE EVIDENCE OF DEMOCRATIC MISRULE IN NATIONAL AFFAIRS:

Balance in General Fund U. S. Treasury, July 1, 1912 ..... $169,152,478.99
Balance in General Fund U. S. Treasury, July 1, 1914 ..... $145,835,502.10

Decrease under **Democrats, $21,316,976.89** or 12 per cent in two years.

Gold shipped from America, January 1 to July 1, 1912 ..... $27,000,000.00
Gold shipped from America, January 1 to July 1, 1914 ..... $65,000,000.00

Increase under Democrats **$38,000,000.00 or 140 per cent.**

Gross railroad earnings first 5 months, 1912 ..... $1,087,021,734
Gross railroad earnings first 5 months, 1914, ..... $997,558,018

Decrease under Democrats **$89,513,716** or 8 per cent.

Idle freight cars July 1, 1912 ..... 70,731
Idle freight cars July 1, 1914 ..... 220,815

Increase under Democrats, **150,144**, or 212 per cent.

This means less work for Railroad Men. Under Republicans Railroad Men are promoted; under Democrats they are demoted.

Increase of imports for 9 months under Democratic tariff $162,033,790. This means less work for American labor.

**THE PROMISE TO REDUCE THE HIGH COST OF LIVING HAS NOT BEEN REDEEMED**

## Vote The Republican State Ticket

A ballot for Willis and the Republican State ticket is a vote for efficiency and economy and the condemnation of Machine Rule.

Increases by the Democratic Machine:
State Employees 5,000 or two and one-half times over Republican administrations.
State Salaries, $3,500,000 or two and one half times.
State rent paid for Democratic Machines, $71,718.21.
Cox is not entitled to credit for Workmen's Compensation.
The plan was originated by Bismark in 1870.
A Republican Congress under a Republican President first advocated Workmen's Compensation in America.
Vote against a Rubber Stamp Legislature.
Vote for William D. Trauger for State Senate.
Vote for William R. Sprague for State Legislature.

VOTE THE

## Republican County Ticket

Increase in taxes in Scioto County under Democrats ..... $207,157.00
Increase in salaries to School Superintendents, ..... $12,200.00
Increase in salaries to teachers, ..... nothing
Increase in cost of assessing property ..... $8,000.00

Vote to condemn the delay in Building the Bridge. Remember the BONNE. Don't scratch any Republican candidate for Commissioner.

Vote against the Democrats for diverting $70,000.00 from the Permanent Road Fund.

VOTE THE

## Republican Judicial Ticket

Put a cross mark on the separate Judicial ticket before Jones, Taggart and Matthias for Supreme Judge and before Walters for Court of Appeals.

# Vote The Straight REPUBLICAN TICKET And MAKE A CLEAN SWEEP

# ABLE SPEAKERS PLEAD WOMAN SUFFRAGE CAUSE

Two eloquent suffragists from Colorado, an equal suffrage state, brought to a close the equal suffrage campaign in Scioto county with a number of speeches in Portsmouth Saturday. The speakers were Mrs. Frances Bjoerkman, a Norwegian woman, and Miss Marie Smith, both of whom are convincing advocates of the cause of woman suffrage.

The two women addressed noon day meetings Saturday in front of the Selby and Excelsior shoe factories, and pleaded long and eloquently with the employees of those two institutions to vote to extend the suffrage to the women in Ohio. They contended that equitable and just laws for the working man would not be passed until the women had the chance to register their ballots, and endeavored to show that it was to their interests to have the women vote.

In the evening, they spoke from an automobile stationed near the corner of Fifth and Chillicothe streets, and during the major portion of the time, had a large and enthusiastic audience. At this meeting, Mrs. Bjoerkman made an especial appeal to the men to vote for equal suffrage for the sake of the home and the children.

She showed how the political parties in their platforms took care of the different voting units by making provision for them in their platforms, and how the politicians looked after the interests of those whose votes they sought. By this method of reasoning she maintained that political parties would devote more attention to the needs of the home and the wants of the children if women enjoyed the privilege of the ballot.

It was only by granting suffrage to the wives and mothers of Ohio that laws bettering the conditions of the home and providing for the welfare of children would be passed, or would even demand respectful consideration at the hands of the artful politicians, she said.

She maintained that the right to vote had not made the women of Colorado one whit less interested in their homes and in their domestic affairs, but that the contrary was true. She declared that the women of Colorado were just as charming as hostesses, just as hospitable, and just as home-loving as the women of Ohio, and that they enjoyed the greater privilege of having a say in the governmental affairs.

Mrs. Bjoerkman is a charming public speaker, has an excellent command of the English language, and held her audience in rapt attention with but little apparent effort. She is trained in the art of public speaking, and is educated in all of the tricks and stock in trade of the political orator. Few speakers during the present campaign have been able to tell a story illustrating some point of their argument better than Mrs. Bjoerkman Saturday night, and she drew frequently from an apparent inexhaustive fund of them during her speech.

Mrs. Bjoerkman and Miss Smith are just concluding a seven weeks tour of Ohio in the cause of equal suffrage, and, if their Portsmouth meetings are any criterion, they no doubt have moulded sentiment favorable to their cause in the state.

## Bids Are Opened

Bids for the construction of the new city hall and jail that will be built in Oak Hill were opened by the Oak Hill council Monday. No awards will be made until the bids can be thoroughly canvassed.

**Scioto County is entitled to the congressman. Vote for W. A. Inman a home man.** adv

## *Came Home To Vote*

Harry Ferguson, who holds a clerkship in one of Toledo's large hotels, came home Monday to vote. He will return to Toledo on Wednesday.

## Rarden Will Have Automobile Garage

Taylor and Taylor, of Rarden, one of Scioto county's big mercantile establishments, have secured the agency for the Ford automobile for Brush Creek, Rarden, Union and Morgan townships. Messrs. Taylor expect to begin the erection of an up-to-date garage, and they will not only keep on hands a supply of machines, but a complete line of all necessaries. A competent mechanic will be placed in charge of the garage and all repair work taken care of by an expert.

Taylor and Taylor will handle the cars direct from the Ford works at Detroit, Mich., and will be enabled to sell machines at the world's established price.

## Catholics Observe All Souls Day

The clergy and laity of St. Mary's and Holy Redeemer churches assembled in their respective parish cemeteries Sunday afternoon in observance of All Souls Day.

Hymns and prayers were recited for the departed, the members of St. Mary's church forming a circle around Calvary monument over the grave of the late Monsignor A. Nonnen where Rev. Father T. Goebel led the service. The members of Holy Redeemer church marched to the cemetery in a body amid the sweet strains of the new church chimes. Rev. Father J. E. McGuirk and Dan Flannigan led the procession of school children. Many persons remained long after the services to decorate the graves of relatives.

Father Goebel and the wardens of his church also took the opportunity for going over the ground and outlining future improvements at St. Mary's cemetery. A new iron fence on the Kinney Lane side will conform with the fence the city will erect around that end of Greenlawn cemetery.

## STRENUOUS CAMPAIGN

Rev. John W. Dunning, pastor of the First Presbyterian church, sent out personal letters to the male members of his congregation Monday asking them to vote against Home Rule and for prohibition. Rev. Dunning in the letter stated that he got them out under his own expense and that within the past six weeks he had made 33 speeches for prohibition and against Home Rule and that during this time he had covered 1,200 miles.

## Rev. Patterson To Close Dry Campaign

**The campaign conducted by the Scioto County Anti-Saloon league and which according to a statement issued by the officials Monday to the effect that it was eminently successful will come to a close in the Home Defenders tent at Eighth and Lincoln streets tonight. The speaker will be the Rev. J. Albert Patterson of Franklin, Pa.**

**Rev. Patterson spoke here two weeks ago and made a most favorable impression. He is sure to be greeted by a magnificent audience tonight. He will deliver the final word to the voters that will go to the polls to vote down Home Rule and to vote for state-wide prohibition.**

**Election returns received at the Smoke House.** adv 31-2t

**Vote for W. A. Inman for Congress---a home man.** adv

**Returns Home.**

Harry McNear of Jackson returned to his home, Saturday after being the guest of Carl Burkhardt of Offnere street for several days.

**DR. J. F. YORK**
Physician and Surgeon
Diseases of stomach, abdomen, rectum and genito-urinary diseases
Office Room 65, First National Bank Bldg
Home Phone 996.
Hours: 8 to 12 a. m.; 2 to 5 p. m. 7 to 8 p. m.

**TEAMS FURNISHED**
FOR ANY PURPOSE
Dirt Wagons, Dump Wagons, Coal Wagons, Lumber Wagons Furnished on short notice
CALL
The Interstate Transfer Co.

**CHARLES P. STAMM**
Has re-opened his plumbing shop
At 424 Second St.
Repair work a specialty
PHONE 349

## POLLY AND HER PALS

Copyright, 1914, by Randolph Lewis. Geo. Britain rights reserved.

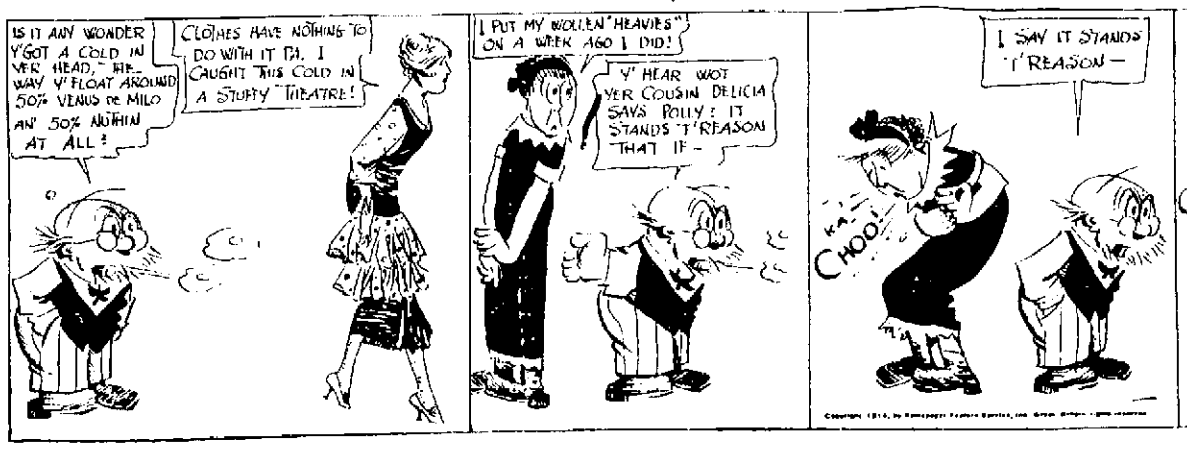


## PA'S LECTURE IS A SNEEZING SUCCESS

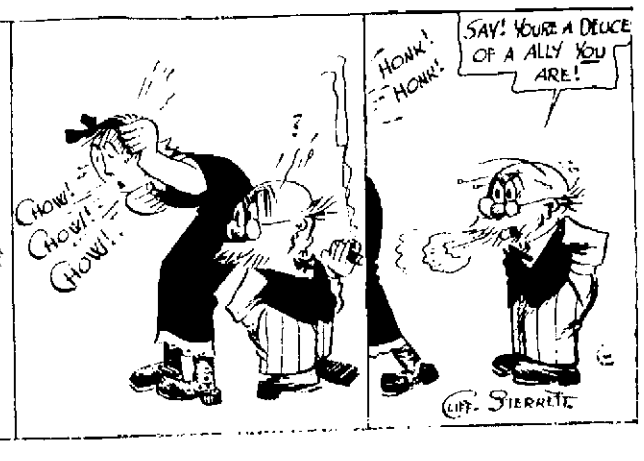

# THE LATEST IN SPORTDOM

## PEERLESS BOWLING LEAGUE ORGANIZES FOR THE SEASON, SEASON TO OPEN ON NOV. 16

At an enthusiastic and harmonious meeting of the members of the Peerless Bowling League held at the Times office, Sunday afternoon, it was decided to start the season of 1914-15 at the Play House alleys on Monday evening, November 16 and continue the league of four clubs for 21 weeks. The season will consist of 63 games and will be conducted under the same rules as former seasons. The entrance fee has been fixed at $1.00 per man and this must be paid before a player is eligible to participate in a game. As formerly, the six highest average players will represent the league at the National Tournament to be held at Peria, Ill., during March. However, it will be necessary for a player to participate in not less than 75 per cent of the games in order to qualify for the "Big Six."

At the meeting, Sunday, the various captains decided to revamp the teams so as to make them as near equal strength as possible. The averages of all players was obtained and the players appoctioned accordingly. It will be admitted that the captain selected the teams with showing the least bit of favoritism, and consequently the fight will be close and exciting clear down the line. While only five men were named for each team, the captains are at liberty to secure other players, although the officials will always be on hand to see to it that a team is not "loaded." The officials believe that four evenly balanced teams will go through the season in fine shape and that interest will be maintained until the close. The league will open this year without the least bit of friction and bowling is expected to see one of its best years in the Peerless City. All games will be rolled at the Play House and on Monday evenings. Alleys 2, 3, will alternate, giving every player an equal chance for the high water mark. All players, who have not been named in the various teams, and who desire to participate in the league, will please communicate with Byron Prediger, secretary-treasurer.

The four teams will be known as "The Play House," "Malavazos Kandy Kids," "Steelmen" and "Times Specials" the respective captains being Byron Prediger, James Wanless, "Bud" Walters and F. W. Sheridan. The "Play House" team will consist of Prediger, Sargent, Bube Smith, Wilhelm and Cranston, total average 799; "Kandy Kids," Wanless, Howard, Carl Smith, James Distel, Malavazos, total average 787; "Steelmen," Wilson, Walters, Southorth, Creveling, Tatje, total average 788; "Times Specials" Sheridan, Myfinger, Mansfield, Benjamin, Spencer, average 799.

The schedule committee consisting of Wanless and Prediger will get busy this week and the schedule will be ready for publication not later than Friday. All in all the outlook for a successful season is quite rosy indeed and it is now thought bowling will assert its supremacy in Portsmouth as the king of all winter sport.

## MULDOONS GIVEN ANOTHER DEFEAT BY IRONTON RAGS

For the third straight time, the Portsmouth Muldoons met defeat at the hands of the Ironton Rags Sunday at Millbrook park in the matinee of the double header. The game ended with a score of 7 to 0 in favor of the Rags.

A trick play, neatly covered up, resulted in the lone touchdown of the game. Righ half back Baker of the Rags had the oval tucked safely under his arm when he crossed the local's goal line in the first quarter of the game. He kicked goal, making the total seven points. The laurels of the game go to Baker who is as good a gridiron player as can be found.

The Muldoons had been instructed to keep their eye on the star lad but he got away with his part of the game in spite of their careful watching. Burns, who played left end for the visitors made good gains on end runs. Hall, quarterback for Ironton handled the team in splendid shape mixing up the plays in great style and put through trick plays when they were least expected.

Hensge, Bowser and Foster made the gains for the Muldoons. Adams, quarterback and Phillips on left end made one or two fine runs. Portsmouth had the oval on Ironton's two foot line when time was called.

It was the first game of the season for four of the locals, Foster, Hensge, Billian and Chinn. Hensge, Chinn, Foster, Tremper, Billian and Tschiersky took care of the tackling end of the game for the locals. Five games are to be played with the Rags. The Muldoons will take on the New Boston amateurs next Sunday afternoon at Millbrook. The teams lined up as follows:

| MULDOONS | | IRONTON RAGS |
|---|---|---|
| Foster | RE | Ferry |
| Bouts | RT | Lauder |
| Chinn | RG | Conners |
| Billian | C | Hager |
| Shump | LG | Ward |
| Tremper | LT | McConnell |
| Phillips | LE | Burns |
| Adams | QB | Hall |
| Hensge | RHB | Baker |
| Bowser | LHB | Cannon |
| Tschiersky | FB | Neal |

Referee—Mansfield.
Umpire—Davis.

## TIGERS REPULSE ATTACK OF IRONTON'S MIDWAYS

The New Boston Tigers waded through the line of the Ironton Midways in the second game at Millbrook park Sunday afternoon, winning by the score of 12 to 0.

The Tigers were too "light" for the Midways and were outweighted 20 pounds to the man by the beefy Tigers. The latter had their fighting blood stirred up by the defeat handed them by the Grads last Sunday. The Midways were knocked, thrown and trampled on defeat by the heavy backfield men of the Tiger eleven. The lads from the upriver town never had a ghost of a chance after the first quarter when their quarterback, Haney had to be removed from the field. Feuchter who went to the quarterback position did not know the signals and ran the team like a ship without a rudder on a rough sea. The Midways tried their best but could not stand up against the free and steady onslaught of the Tigers.

In the first quarter, Emmert, like a German Howitzer, fired the pigskin to right end Aldridge on a forward pass who carried the ball over the goal after a 15 yard run. This play took the visitors off their feet. The second touchdown came in the last quarter after a series of line plunges that tore great gaps in the Ironton fortification. Aldridge received several fine passes from Emmert and made gains each time.

All the Ironton players were good at tackling and got through the Tigers' line and threw the Tiger with the oval for a loss several times.

It was the second game of the season for both teams. A crowd of 300 witnessed the battle.

The Midways play Ashland at Ironton next Sunday while the Tigers go to Circleville for a game.

The teams took the field with the following lineups:

| TIGERS | | MIDWAYS |
|---|---|---|
| Aldridge | RE | Barton |
| Davis | RT | Feuchter |
| Culver | RG | McCarty |
| Jenkins | C | Cannon |
| G. Dorf | LG | Linley |
| Dixon | LT | C. Geswein |
| Padin, Schultz | LE | Ferguson |
| Travers | QB | Haney |
| Barringer | RHB | A. Geswein |
| Emmert | LHB | Darnell |
| H. Dorf | FB | Ferry |

Referee—Marsfield.
Umpire—Davis.

## Giants Beaten By Ironton Lombards

Before a very small crowd and with all the "breaks" against them, the Portsmouth Giants lost to the Ironton Lombards at Ironton Sunday by a score of 7 to 6. "I never saw much luck" is the way Manager Brehmer of the Giants talked of the game.

The Lombards is Ironton's best football eleven and they are exceptionally fast being about evenly balanced with the Giants in weight. Ironton made their score in the first quarter before the Giants were aware that they were into a hard battle. Quarterback Smith of the Giants passed the ball to Half Back Wilson who was through the line. Wilson juggled the pigskin and while doing his act, Scherer, right tackle for the winners grabbed the oval and ran 80 yards for a touchdown. It was the feature play of the game. The hard luck part of it came when Smith fell just as he was ready to tackle the fast man.

More hard luck hit the Giants a blow and caused the loss of one point and the game when "Bus" McKinney, right half dropped the ball on the kickout following the touchdown. Had he not dropped the oval the Giants would have tied the score. The Giants' touchdown was made in the third quarter. Starting in the middle of the field the Giants went sixty yards on straight line plunges, McKinney taking the ball over.

The entire Giant backfield took care of the terriffic line plunging. The first half of the game the Giants worked forward passes but in the last half they resorted to straight football. No trick plays were tried. Ironton worked one successful pass.

Smith made a splendid run for the locals. Smith, Ford, Webb and Davis, took care of the greater part of the tackling.

The Lombards will be the opponents of the Giants at Millbrook park next Sunday when the Giants hope to gain revenge. The lineup follows:

| GIANTS | | LOMBARDS |
|---|---|---|
| Webb | RE | Heald |
| Jenkins | RT | Scherer |
| Egbert, Glockner | RG | Chinn, Stewart |
| Beck | C | Henry |
| Shoemaker | LG | Wicke, Stewart |
| Noel | LT | Hughes |
| Davis | LE | Haskins |
| Smith, (Capt.) | QB | Rutledge, (Capt.) |
| McKinney | RHB | Justice |
| Wilson | LHB | Spanner |
| Ford | FB | Stewart |

Referee—McKee.
Umpire—Stewart.

## Farrell Is After Star For Manager

Chicago, Ill., Nov. 2. Curious minded Gotham folks who have speculated long and earnestly these past six weeks trying to dope out the identity of Frank Chance's successor as pilot of the New York Yankees must worry along until January before they will be enlightened.

Ban Johnson the big chief of the American League, today declared the mystery would not be solved until after the holidays, but warned the fan populace to be prepared for a startling surprise on the day of the official announcement.

"President Farrell has decided upon the man he wants to manage his club next season," asserted the league executive," and he will be placed in charge of the strongest team money can assemble. Further than that I cannot discuss the plans of the New York owner. Yes, Jack Dunn has been mention and he would make a corking leader. Four or five other able baseball men also have been named in connection with the post."

## IRONTON WON TWO GAMES

Two of the three football games played Sunday between Portsmouth and Ironton elevens, Ironton teams came out victorious in two of them, but the Peerless City artists scored the most points, having a total of 18 points to Ironton's 14. The Ironton Lombards scored 7 and the Ironton Rags 7, while New Boston scored 12 and the Giants 6.

## IRONTON & PORTSMOUTH HIGH BATTLE TO A TIE

Portsmouth high school's football eleven played their hardest game so far this season at Ironton Saturday, the game ending in a tie 6 to 6.

The item published Saturday saying that Ironton won 9 to 6 was an unavoided mistake as there was some question as to whether or not the Ironton boys had scored a drop kick which fell short by a few inches. The Times' informant at Ironton left the field before the question was finally settled, believing that Ironton was given credit for a drop kick which would have made the score 9 to 6.

The Black and Gold eleven got away to an early start, making their touchdown in the first quarter. The touchdown came after a successful forward pass and two line plunges by Ironton's heavy backfield. Portsmouth made their lone touchdown in the second quarter. Test, center, was on end on a shift play and ran over the Ironton goal where he received a pass from Full Back Foul. Neither goal was kicked.

Evans, Ironton's star left half, had to be carried off the field with a badly sprained ankle. On the third play he was on the bottom of a heap and his leg was twisted, causing his ankle and knee to turn. Gherling took Evans's place for the remainder of the game. Four or five trick plays were tried by Ironton but they failed to work. The defenders of the Black and Gold had fine interference making several fine gains on end runs. The Red and Blue boys used many shift plays and end runs that netted large gains. Portsmouth was right on the job in breaking up Ironton's forward passes.

Williams, full back for Ironton broke through the local's line for a couple of large gains. "Runaway" Jones astonished the Ironton lovers of the sport with his speedy runs. He went down the field like a streak of greased lightning. Foul was good on line plunges. Left Half Back York made several spectacular plays. He has been suffering with a bad leg and bad side but in spite of his injuries he made consistent gains.

Portsmouth's line performed brilliantly in holding Ironton. Right Tackle Duewell got several fine tackles as did Molster. Molster used his head in getting onto the Ironton plays. Quarterback Horchow ran the team in fine shape and made one nice 15 yard run. Hopkins, the locals popular quarter was out of the game on account of the death of a relative.

Portsmouth was on the 15 yard line and was ready to try a drop kick when time was called. Had the drop kick worked P. H. S. would have walked off the gridiron victorious.

Both team were evenly matched and the oval was in each team's territory about the same number of times. The locals stated after the game it was the cleanest game they had been in this year. The treatment at Ironton was unusually fine. After the game the teams were banqueted at the high school where the domestic science girls were in charge.

The rivalry between the two teams is as keen as ever and both elevens done their best. Ironton plays at Millbrook on November 14 when the locals hope to pile up a big score. The Saturday lineup follows:

| P. H. S. | | I. H. S. |
|---|---|---|
| Brandle | RE | Williams |
| Duewell | RT | Brooks |
| Molster | RG | Schnelester |
| Test | C | Lucas |
| Borr | LG | Bilkamp |
| Quinn | LT | Stewart |
| Swisshelm | LE | Edwards |
| Horchow | QB | Davis |
| Jones | RHB | McKee |
| York | LHB | Evans |
| Foul, Capt. | FB | Williams |

### IRONTON LADS WERE LOOKING FOR A FAMILY PUMP TO LOAF AROUND IT

A number of the Ironton football players in Portsmouth Sunday soon found out that the postoffice steps were not a loafing place. It was Joe Bonzo that imparted this information to them Sunday just before the noon hour. Bonzo in plain clothes ordered the boys to stop their laughing and good time and told them to beat it for the curbing which they did. After the curbing was reached one of the party gave Joe the horse laugh, not knowing that he was an officer of the law. Bonzo, taking notice of this offense signalled out Feuchter, Midway right tackle, as the guilty one started with the badly frightened lad to the police station. Feuchter inquired as to his captor's power and when Bonzo turned back his coat and showed his badge and gun this was enough for the astonished football player who had not heard of Bonzo's ability as an officer. By the time the policeman reached Third street with his prisoner had thought the matter over and on Feuchter's promise to be good in the future he turned him loose. Feuchter will steer clear of Bonzo if he ever comes to the city again.

## Accidents Mar Game

The football games at Millbrook park Sunday were marred by several accidents.

Daven Haney who played quarterback for the Ironton Midways who were hooked up with the New Boston Tigers had his right ankle badly sprained in the first quarter and had to be carried from the field. The same ankle was sprained not long ago and the injury Sunday caused him great pain. He had to be assisted to the train.

John Emmert, left half back for the Tigers had a small gash cut in his forehead just above his left eye before [illegible] teeth of one of the Midways inflicted the gash. It took one stitch to close it. Albert "Cruppy" Geswein, right half back for the Midways went home minus part of his only false tooth. He came to the ground with a crash when he tackled one of the Tigers causing the molar to break.

Barringer, right half of the Tigers played the entire game with a badly bruised head. D. Adams, quarterback for the Muldoons was hampered by a badly sprained wrist.

## Johnson To Stick

Walter Johnson, the speed king says he will not hop over to the Feds "I know the Washington club owners will give me anything I want" said Johnson the other day when asked if the rumor that he would cast his lot with the Federal forces next season was true.

## Charley Dooin May Play For Muggsy

New York, Nov. 2.—The chances are that Charley Dooin recently deposed as manager of the Phillies will be on the catching staff of the Giants next season. On what may be considered the most reliable authority it is said that McGraw has offered Dooin a two years' contract at a figure as high as that he received for managing the Philadelphia club and has assured him that arrangements can be made with the club owners for his transfer.

It is not known whether the plan contemplates the trading of players to the Phillies or the outright purchase for cash, but there can be no doubt but that the negotiations are on. McGraw is [illegible] and the report [illegible] of the New York club [illegible] the report, not having heard [illegible] Giant leader.

## FOOTBALL RESULTS

[illegible]

## MADE GOOD SHOWING

Maurice Briggs' Philips Andover eleven held the Yale Freshmen to a 7 to 0 score Saturday. The enrollment of Phillips Andover is less than 100 while Yale has 5,000 students so Mr. Briggs' team evidently played brilliantly against their more formidable opponents. Last year Briggs was considered the best all round back field man in Ohio.

## BERGHAMMER HAS JUMPED

Pittsburgh, Nov. 2.—Marty Berghammer, [illegible]

Stoves connected. Walters Plumbing company, phone 1552. 15 tf

Election returns received at the Smoke House. adv 31-2t

## Will Get $12,000

It is said that Johnny Evers will haul down $12,000 from the Boston Braves next season. Evers got $10,000 this season and is slated for an increase. Pretty soft for Johnny.

## TO GREET HANK

The citizens of Lancaster have planned a great reception for Hank Gowdy when he visits that city this week. It was in Lancaster and an Ohio State [illegible] won his spurs as a professional ball player.

## "Dud" Has Black Eye

[illegible]

## Grads Are Pleased

[illegible]

## DOOIN WANTS THE KALE

The Cincinnati Reds have offered Charley Dooin $5000 if he will sign a Cincinnati contract. Dooin says he will not sign with any team for less than [illegible]

## Beaten At Finish

[illegible]

### Will Enjoy Hunt.

Dr. R. Y. Hedley once the election is over, expects to take out a license and enjoy a several weeks' hunt. The former Virginia physician is an ardent nimrod.

### Veteran 6-Day Rider Again In Long Ride

JOE FOGLER

Many times winner of the 6-day bicycle race that is held every winter in Madison Square Barden New York, who will start in the long grind next month. He will be teamed up with Freddie Hill. Fogler won the race last year as a team-mate of Alfred Goullet.

LEGAL NOTICE.

Loren Winters, residence unknown, is hereby notified that Jennie Winters has filed her petition against him for divorce and custody of their minor child, in Case No. 13836 of the Common Pleas Court of Scioto County, Ohio, and that said cause will be for hearing on and after the 8th day of December.

1914.
MILNER, MILLER & SEARL,
Attorneys for Plaintiff.
adv Oct 26-6Mon.

NOTICE

Richard Lee Dwyer, residing at the City of Ashland, State of Kentucky, is hereby notified that Bertha Dwyer has filed her petition against him for divorce in case No. 13795 of the Common Pleas Court of Scioto County, Ohio, on the grounds of gross neglect of duty and adultery and that said cause will be for hearing on or after the 10th day of November, 1914.

BERTHA DWYER.
George W. Sheppard, Attorney.
adv Sept 28-6 Mon.

LEGAL NOTICE

Robert Stevens, whose place of residence is to the undersigned unknown, will take notice that on the 5th day of October, A. D. 1914, she filed her petition in the Court of Common Pleas of Scioto County, Ohio for a divorce from the said Robert Stevens, on the grounds of willful absence and gross neglect of duty; for the legal custody of their minor child, Daisie Stevens, and all equitable relief, and that said cause will be for hearing in said court on and after six weeks and one day from the first publication hereof, to-wit on and after the 17th day of November, A. D. 1914.

LENORA STEVENS.
Theo. K. Funk, Attorney for Plaintiff. adv Oct. 5-6 Mon.


HOTEL Manhattan —AND— Restaurant
ALEX CHUCALES, Prop.
European Plan. Reasonable Rates. Rooms and Bath

HENRY H. WINTER
Orthopedic Specialist
Foot Braces made to Order
At Winter's Economy Shoe Store


## FRATERNAL DIRECTORY

**Fraternal Order of Eagles River City Aerie, No. 567**
Meets every Thursday evening Sixth and Chillicothe Streets
Wm. N. Gableman, Secretary. Phones, 910 and Y 916
Eagles Masquerade Ball Saturday Night

**Portsmouth Camp No 3993 Modern Woodmen of America**
Meets every Friday evening Third and Chillicothe Streets
L. A. Zucker, Clerk Phone Y 356


Pay Your Bills Before The 10th
Portsmouth Gas Co.

FLORIDA

Passengers should bear in mind that there is far superior service via the line of the

N. & W. RY.

than all others. Principally because the time is shorter. Superior train service, and immediate connections with other lines. All trains leave from the Ohio side, which eliminates crossing the river.

Tickets on sale daily to points in Florida, Alabama, Georgia, Louisiana, Mississippi, Texas, New Mexico, North and South Carolina. Liberal stop-overs with final return limit June 1, 1915.

HOMESEEKERS TICKETS ON SALE FIRST AND THIRD TUESDAYS OF EACH MONTH TO VIRGINIA AND THE CAROLINAS AT GREATLY REDUCED RATES.

For full information apply to CITY TICKET OFFICE, SIXTH STREET OPPOSITE POST OFFICE.

R. E. SCOTT, Passenger Agent.

CHESTER KERR
Dry Cleaning. Pressing.
PRICES REASONABLE
915 Offnere. Phone 399

Portsmouth Beer
MADE AT HOME Sold At All Bars
"That Better Beer"
It's a Home Product that has more than met every test.
TRY A CASE
Phone Orders Promptly Delivered
The Portsmouth Brewing & Ice Co.
BOTH PHONES 94

## Eastman Kodaks

We carry them in stock from $65.00 down to $1.00. When you buy here you do not select from a catalogue but buy direct, you see the goods as they really are. Our business methods are open and above board. We haven't a different price to different people, it's the same price to all which is the lowest and we guarantee the goods to be the best. In photography the best is the cheapest in the "long run". We do not mean that the highest priced goods are always the best, far from it, for we have some things that cost twice as much but we don't think they are any better. That's where our advice comes in and where we can save you money.

WURSTER BROS.
LEADING DRUGGISTS
419 Chillicothe Street
THE REXALL STORE



YOUR .. Kodak NEEDS A GOOD FILM FROM Fowler's

717 SECOND ST.
The kind that makes pictures



MODEL
SHOE REPAIR SHOP
Shoes repaired while you wait.
PRICES REASONABLE
F. W. HUNTER, Prop.
320 CHILLICOTHE ST.



New Alfalfa Hay
—AT—
HORR BROS.
Gallia and Gay



CHARLES D. SCUDDER
General Insurance
ROOM 26 FIRST NATIONAL BANK BUILDING
PHONE 1565



The Great Western Tea & Grocery Co.
COFFEE! COFFEE! COFFEE!
Try our Great Western Brand 25c
Phones 283-285. Gallia Street

FITTING YOUR NOSE

Is just as important as fitting your eyes. You cannot get satisfaction from your glasses if they are not properly fitted. Every detail to make your glasses just right is given our careful attention. Every patient we fit with glasses is thoroughly satisfied, and there's a reason for it. Come in and let us fit you with our new rimless plano eye glasses. They are neat and comfortable.

We guarantee satisfaction.

Otto Zoellner & Bro.
OPTICIAN
415 Chillicothe Street


# Here Is The Law On "Hauling Voters"

Editor of The Times:
Dear Sir:

During the last few days I have had propounded to me so frequently the proposition as to whether it is proper under the law for any committee, candidate, or individual to haul voters to the polls on election day, that I take this means of advising all of the political parties and all of the organizations, which are working for or against propositions to be submitted to the electors, what is my opinion as to the law on this point. I will endeavor briefly to state what I believe the law to be on this point under four heads, to-wit:

First: It is contrary to the law for a committee, candidate or individual to pay for conveyance to haul voters to the polls.

Second: It is contrary to the law for a committee, candidate or individual even to voluntarily and without compensation to haul voters to the polls, as such hauling constitutes something of value within the meaning of the Corrupt Practice Act.

Third: Any individual may haul his friend or neighbor to the polls with him, where such hauling is merely incidental and without any purpose of securing a vote for his party or proposition.

Fourth: Any weak or physically infirm man may be hauled to the polls by any committee or individual without violating the law.

These four propositions apply with equal force to propositions to be submitted to the electors as well as to the acts of political committees and candidates. In support of this opinion, I desire to cite you the opinion of the attorney general of Ohio in the report for the years 1911-12, pages 1417 to 1420 which covers the law on these matters very fully.

Very respectfully,
HORACE L. SMALL,
Prosecuting Attorney.

# Royal Neighbors Had Fine Time

Mrs. Roma Walker, Mrs. Abigal Brooks and Mrs. William Hartshorn have returned from the Royal Neighbors of America convention which took place at Highland, O. Mrs. Louise Wente, the delegate, will not be home until Saturday as she stopped to visit relatives at Greenfield. The convention was a grand affair. The Haverhill degree team put on the work which was perfect. The Greenfield team put on fancy drills. Dinner and supper were served at the hall and everything good to eat that they could think of was served. There were about 150 present from different places. The delegates did not decide where the next convention will take place but each camp will be notified later. The Portsmouth people were delighted with the way the Highland people entertained them. Several candidates were taken in in the evening and a banquet was served to Woodmen and Royal Neighbors which was a grand affair and was enjoyed by all.

**Election returns received at the Smoke House.** adv 31-2t

**Vote for W. A. Inman for Congress---a home man.** adv

**Returns Home**

F. N. Patterson, proprietor of the Washington Hotel barber shop, returned Saturday from a vacation visit among relatives at Ravenswood, W. Va.


HEADACHE, COLD OR SOUR STOMACH REGULATE YOUR BOWELS--10 CENTS

Sick headaches! Always trace them to lazy liver, delayed, fermenting food in the bowels or a sick stomach. Poisonous, constipated matter, gases and bile generated in the bowels, instead of being carried out of the system, is reabsorbed into the blood. When this poison reaches the delicate brain tissue it causes congestion and that dull, sickening headache. Cascarets will remove the cause by stimulating the liver, making the bile and constipation poison move on and out of the bowels. One taken tonight straightens you out by morning; a 10-cent box will keep your head clear, stomach sweet, liver and bowels regular, and make you feel bright and cheerful for months. Children need Cascarets, too.

CANDY CATHARTIC
Cascarets
10 CENT BOXES—ANY DRUG STORE
—ALSO 25 & 50 CENT BOXES—
WORK WHILE YOU SLEEP


(Political Advertisement)

# Sprague Favors Good Roads

William R. Sprague, Republican candidate for the office of member of the House of Representatives of the General Assembly, is an enthusiastic advocate of good roads. His position on this matter has never been questioned by his close friends, for Mr. Sprague has ever championed progressive legislation. In order that all may know his position on the subject of good roads, however, his letter to the Ohio Goods Roads Federation is printed below. This letter was in reply to a question as to Mr. Sprague's attitude on the subject of State Supervision of Public Highways. It follows:

Portsmouth, Ohio, September 18, 1914.

Hon. Arch'd Huston,
Secretary Ohio Good Roads Federation,
Columbus, Ohio.

Dear Sir:—

Replying to your letter of the 16th inst. wherein you inquire as to my position on the subject of good roads, etc., permit me to say that it is not at all the fact of State Supervision, but the manner in which such supervision has recently, and is now being exercised, that the Republican Party and the people at large are seriously objecting to. At least that is the construction I put on the plank in question in the Republican platform. I am heartily in favor of a continuance of State Supervision as I think it is only in that way that the best results can be obtained. A great mass of the people think that as the State Highway Department is manned under the present administration, it is for the building up of a vast political machine. This is not at all necessary and should not be permitted, but by no means should State Supervision, in its broadest sense, be abolished.

I am very respectfully,
WILLIAM R. SPRAGUE.


IN FIVE MINUTES NO SICK STOMACH, INDIGESTION, GAS

If what you just ate is souring on your stomach or lies like a lump of lead, refusing to digest or you belch gas and eructate sour, undigested food, or have a feeling of dizziness, heartburn, fullness, nausea, bad taste in mouth and stomach, headache, you can surely get relief in five minutes.

Ask your pharmacist to show you the formula, plainly printed on these fifty-cent cases of Pape's Diapepsin, then you will understand why dyspeptic troubles of all kinds must go, and why it relieves sour, out-of-order stomachs. "Pape's Diapepsin" is harmless; tastes like candy, though each dose will digest and prepare for assimilation into the blood all the food you eat; besides, it makes you go to the table with a healthy appetite; but what will please you most, is that you will feel that your stomach and intestines are clean and fresh, and you will not need to resort to laxatives or liver pills for biliousness or constipation.

This city will have many "Pape's Diapepsin" cranks, as some people will call them, but you will be enthusiastic about this splendid stomach preparation, too, if you ever take it for indigestion, gases, heartburn, sourness, dyspepsia, or any stomach misery.

Get some now, this minute, and rid yourself of stomach misery and indigestion in five minutes.


# Has Rib Broken

Mrs. S. Burkhardt, of 1019 Offnere street, received a letter Saturday from her son, Edgar Burkhardt who is working at the plumber's trade in Athens, saying that he fell and broke one of his ribs, Friday. Burkhardt is well known here, being a young man. He starred in many games of football on local lots.

**Special Suit Sale this week. The Bragdon Dry Goods Co.** adv

# Talked To Police

The induction into office of Officer Grant Cooper as the new captain of the police department was made the opportunity by the mayor of addressing the officers Sunday evening.

The mayor told the police officer that Capt. Cooper had proven himself specially fitted for the office and that he would be in absolute charge of the night force and his orders must be respected.

The mayor also complimented the department for its work in the past, stating among other things that it was very gratifying to him that criticisms had materially lessened in the past few months. He held that persons criticising officers in the performance of their duties invariably had a purpose or were prompted by some selfish motive.

The mayor spoke to the patrolmen for over an hour, it resolving itself into a "get-together" meeting.

The appointment of Cooper as captain came in the nature of a surprise to most persons, for only a few months ago he was slated for dismissal—in fact his resignation was asked.

**Scioto County is entitled to the congressman. Vote for W. A. Inman a home man.** adv

## Wagon Runs Over Foot

Charles Turner, a well known West Side farmer, was "chalking" up the hill with a wagon load of hay Saturday morning when the wagon backed down and run over his foot. He has since been navigating with a decided limp.

# Portsmouth Enjoys Hallowe'en Revelry

Each year sees the innocent pleasures of Hallowe'en take a firmer hold on the people of Portsmouth, and this year was no exception. Saturday night's wholesome revelry was in marked contrast to the destructive acts of former years, and furnished a pleasing sight to those who acted in the role of onlookers.

The streets in the business section were jammed with men, women, and children, garbed in every conceivable form of grotesque and fancy costuming, all masked. The carnival spirit was in the air, and took hold of every person who journeyed into the down town district during the evening.

The best of order prevailed throughout the entire evening, and the police were not called upon to quiet any disturbances resulting from the celebration of Hallowe'en. Countless number of parties were held over the city, the guests in the majority of instances, being masked and costumed appropriate for the occasion.

The growth of the Mardi Gras spirit in Portsmouth on Hallowe'en each year was freely commented upon, and the holiday has now come to be looked upon with as much eager anticipation as any other holiday of the year.

# Mr. Inman Confident He Will Be Elected

Hon. W. A. Inman, Democratic candidate for congress, returned home early Sunday morning from Clermont county, where on Saturday, he accompanied Governor Cox on an extensive speaking tour over the county. Everywhere they were greeted by tremendous crowds, and reports from the meetings indicate that both the Governor and Mr. Inman made a splendid impression upon the voters. Mr. Inman spoke at every meeting during the day, preceding the Governor at each place.

Mr. Inman has concluded his active campaign, and the decision now rests with voters of the Sixth district. From conservative reports received from the leaders in the six counties comprising the district, he predicts his election by a majority in excess of 2,000.


COLDS, HEADACHE NOSE AND HEAD ALL STUFFED UP

Your cold will break and all grippe misery end after taking a dose of "Pape's Cold Compound" every two hours until three doses are taken.

It promptly opens clogged-up nostrils and air passages in the head, stops nasty discharge or nose running, relieves sick headache, dullness, feverishness, sore throat, sneezing, soreness and stiffness.

Don't stay stuffed-up! Quit blowing and snuffling! Ease your throbbing head—nothing else in the world gives such prompt relief as "Pape's Cold Compound," which costs only 25 cents at any drug store. It acts without assistance, tastes nice, and causes no inconvenience. Accept no substitute.


## Home To Vote

Maurice Coe and L. G. Tatman, who are connected with the auditing department of the state, arrived in Portsmouth Monday and will remain over Tuesday to exercise their voting prerogative.

**Election returns received at the Smoke House.** adv 31-2t

(POLITICAL ADVERTISEMENT)

# Sampson D. Eckhart

REPUBLICAN CANDIDATE FOR

# COUNTY AUDITOR

YOUR SUPPORT WILL BE APPRECIATED

Portsmouth, O., Oct. 31, 1914.

We know Mr. Sampson D. Eckhart, the Republican candidate for Auditor, and are glad to say he is a courteous and affable gentleman, and is in all respects qualified for the responsible position of County Auditor, and we unqualifiedly endorse him for that office.

| | |
|---|---|
| JOS. P. COATES, | DR. J. W. HUTCHENS, |
| HARRY BALL, | ALEX. C. WOODROW, |
| JOSEPH C. STEAGALL, | SAM M. JOHNSON, |
| N. B. GILLILAND, | MERLE O. DUDUIT, |
| HARRY W. MILLER, | JOHN C. MILNER, |
| A. T. HOLCOMB, | S. ANELLO SKELTON, |
| ARTHUR H. BANNON, | C. M. OSBORN, |
| SHERRARD M. JOHNSON, | A. T. FOLCOMB, JR. |
| WILLIAM J. MEYER, | J. E. SHUMT, |
| MARVIN C. CLARK, | CECIL S. MILLER, |
| MARK CRAWFORD, | A. Z. BLAIR, |
| GEO. W. SHEPPARD, | NOAH J. DEVER, |
| WILLIAM C. HAZLEBECK, | FRANK W. MOULTON |

THEO. K. FUNK.


Here They Are! Special Sale of Ladies' Suits!

All new Fall models both long and short styles. Regular $25.00 value.

.....For.....

$19.25

A. BRUNNER & SONS
202-204 Market. 909-911 Gallia.



It Will Be Some House

if the workmanship is as good as our lumber. It will be a home to be proud of and to stay proud of. For our lumber is all sound and well seasoned and will stand and look well for years. Stop in with your plans and have us figure on the lumber cost. We can probably save you considerable money.

The River City Lumber Co.
BOTH PHONES 137. LINCOLN AND TENTH STREETS



Fisher & Streich
PHARMACY
CHILLICOTHE AND SIXTH STREETS
Fall bulbs, Tulips, Hyacinths and Narcissus.



Findeis Cafe and Restaurant
JACOB P. FINDEIS, Prop.
OYSTERS, FISH, STEAKS, CHOPS
GAME IN SEASON TO ORDER
DINNER LUNCH 25 CENTS


Have You A Want-Fill It With A Times Want


ORDER THAT FALL SUIT OR OVERCOAT NOW
Beautiful showing of Domestic and Imported Woolens.
THREE LITTLE TAILORS
GALLIA STREET.

# A FINE LECTURE IS GIVEN BY CHRISTIAN SCIENTIST

The free lecture on Christian Science by Willis F. Gross, C. S. B. at the Sun theatre, Sunday afternoon was attended by more than three hundred people. Gross is a member of the Board of Lectureship of The Mother Church, the First Church of Christ, Scientist, in Boston, Mass. One week ago he delivered a lecture in Seattle, Wash., and on Tuesday last he spoke in Denver, Colo. He came direct from Denver.

Attorney Frank Moulton introduced the speaker. The stage was beautifully decorated with large ferns and palms. Mr. Gross spoke for nearly two hours and when he had finished the audience had clear in their minds the idea of Christian Science in its true form.

Following is Mr. Gross' lecture in part:

It is evident to every well informed person that Christian Science is a subject of more than passing interest. For nearly a half century it has received most respectful consideration, especially on the part of those who felt the need of a more practical religion and a more effectual method of healing. Many of these persons have found in Christian Science that which healed them morally and physically. As the result of this healing they have become better citizens, neighbors, and friends. Their influence for good has increased many fold, not only in religious activities but in the social life and the business world as well. They enjoy greater freedom for they are not bound by the limitations of mortal belief as formerly. They have a truer sense of what it means to live and render effectual service in the field of honest endeavor. All this is the result of having gained a more practical idea of the Christian religion and a clearer realization of what it is man's privilege to know and enjoy today. Prevalent theories have relegated too much of good to the past or postponed the conscious possession thereof to the far distant future.

Few persons will deny that Christianity has been the greater power for good in the history of human experience. Throughout Christendom at least Jesus of Nazareth is accepted as the world's greatest religious speaker. Those who preceded him prophesied the fuller revelation of Truth, while those who came after could not reiterate the fundamentals of his doctrine and acknowledge their indebtedness to the great demonstrator of God's power to deliver suffering humanity from the bondage of evil.

Jesus' teachings were understood only in part and the purpose of His mission was comprehended by few. He affirmed and reaffirmed that He taught only the things He had learned of the Father. Concerning the purpose of his life work He said: "To this end was I born, and for this cause came I into the world, that I should bear witness unto the truth." That He was a faithful witness even His enemies were compelled to acknowledge. When He spoke the word "the people were astonished at His doctrine, for He taught them as one having authority, and not as the scribes." He lived as He taught others to live, and He demonstrated the truth and practical worth of His teachings by healing the sick, reforming the sinner and doing many other mighty works.

If there are those who ask why the signs do not follow today as of old, they are told there is no longer any need of miracles as an evidence of the truth of Christianity. It is asserted that the good effects of religious teaching on the lives and morals of men are sufficient evidence that the Christian religion is true. This is well enough so far as it goes, but the mistake is made in concluding that the physical healing accomplished by members of the early church was miraculous and was permitted at that time only for the purpose of establishing the truth of Christianity. Is forgiveness of sin miraculous? It is not so regarded. Why should the healing of sickness be considered miraculous any more than the destruction of sin? Is it not considered that the overcoming of sin is an effect of Christianity and follows as a natural consequence? Is it not taught that the more of the Christ spirit one possesses the less he is in bondage to the evil of sin?

Among the diseases which are mentioned specifically by the sacred writers as having been healed by the Master are fever, dropsy, palsy, leprosy and insanity. Many other physical infirmities were healed. The lame, the maimed, the halt, the deaf, the dumb and the blind were made every whit whole.

To the man with the withered hand the Master said, "Stretch forth thine hand," and "it was restored whole, like as the other." There was a man who had been afflicted thirty and eight years. He lay in a helpless condition beside the pool Bethesda "waiting for the moving of the water." When Jesus saw him He commanded him to rise and walk, and immediately he was healed. There was a woman who had an issue of blood 12 years. She had tried every known remedy. The record states she "had spent all her living on phsicians, neither could be healed of any." She was healed when she touched the hem of His garment. There was another "woman which had a spirit of infirmity eighteen years, and was bowed together, and could in no wise lift up herself." Jesus spoke of her as one whom Satan had bound; which shows that He did not believe her affliction was a dispensation of Providence. "He called her to Him, and said unto her: Woman, thou art loosed from thine infirmity . . . and immediately she was made straight, and glorified God."

In at least three instances the dead were raised to life. The daughter of Jairus had just died when the sorrowing father appealed to the Master for help. In the case of the widow's son the funeral party was on the way to the burial, and Lazarus had been dead four days. But no mortal belief, no material condition, not even the conviction that death is inevitable and in accordance with the divine plan, could prevent the demonstration of God's power to destroy even the last enemy.

Many helpless invalids have wished it were possible to heal the sick today in the same manner as the sick were healed by the primitive Christians, and most persons are persuaded that if such good works could be accomplished, the hope of overcoming the ills of the flesh would rest upon a more sure foundation. Christian Science declares that it is possible to heal all manner of disease through spiritual means, as was demonstrated by the members of the early church since those healing works were accomplished through obedience to the one law and that law is in full force today manifesting the will of God.

This Christianly scientific method of healing has many advantages. It is the one universal remedy for all sorts of conditions, it is the most effective healing method the world has ever known, and it avoids the possibility of disastrous results of operations and material methods of healing. It is always available. There is never a time or a place when the remedy is not at hand, for God's love and law are ever-present and omnipotent. Is it not believed that God is ever-present to help us in the overcoming of sin? Why then should it seem unreasonable to declare that God is ever-present to help in the overcoming of other discordant conditions?

It was Mrs. Eddy's great need of physical healing which led to the discovery of Christian Science. The remedies known to medical science had failed and her physician said there was no hope, but her faith in God did not waver. She turned to the one infinite good for help and her prayer was answered. She did not regard her restoration to health as a special dispensation of Providence. She believed and afterwards proved that it was the divinely natural result of the operation of law which could be understood and demonstrated.

There was no person to whom she could appeal for an explanation of this wonderful healing. There was no book save the Bible which could throw any light upon her experience. She tells us that this book answered her questions as to how she was healed. As she read the inspired word in the light of her marvelous experience, it spoke to her in a new tongue. In the spiritual understanding of the Scriptures, she discovered the Science of Christianity and learned how its sacred truths can be humanly applied to the healing of sickness and sin.

This new-found faith was a living faith and through her loving ministrations scores were healed of diseases pronounced incurable. Being convinced by many infallible proofs that she had discovered the Principle and rule of scientific Mind healing, she then demonstrated that it was possible to impart to students an understanding of this Science which would enable them to heal the sick. Thus was begun the greatest religious movement and the most effectual reform in the healing of sickness known to recent centuries.

We sometimes hear it said that the physical healing accomplished in Christian Science is merely the result of faith. Let it be admitted that faith is desirable, yes, even necessary; this in no way detracts from the practical value of Christian healing, rather does it show that this method of healing, even from a human point of view, is established upon a foundation more enduring than that which supports the gigantic financial enterprises of a commercial age.

In his truly wonderful dissertation on faith, contained in the eleventh chapter of Hebrews, Paul writes, "He that cometh to God must believe that He is, and that He is a rewarder of them that diligently seek him." The opening sentence of the Christian Science textbook, "Science and Health with Key to the Scriptures," is as follows: "The prayer that reforms the sinner and heals the sick is an absolute faith that all things are possible to God—a spiritual understanding of Him, an unselfish love."

When the sick are brought into harmony with God's law they are restored to health. How is this accomplished. The prayer of faith is the unfailing remedy. When it is understood that the sick are healed by reason of the activity of divine Mind operating through spiritual law, who will say that the prayer of spiritual understanding is less scientific than the mental operation which diagnoses disease according to material theories, or that it is less effectual in healing the sick than is the drug or application administered in accordance with the material diagnosis? It can no longer be denied that the sick are healed in Christian Science even though the majority are not prepared to admit that the method is scientific. One may question the method but he cannot deny the result.

We hear a great deal these days about the conservation of health and the means by which this most desirable end can be attained. Few persons realize how much Christian Science is doing in this direction. Christian Science is a preventative as well as a curative. Thousands have been restored to perfect health after they had been pronounced incurable, and there is no means of estimating how many have been healed before they reached the so-called incurable stage.

The most effectual means of conserving that which is good and at the same time delivering humanity from discordant conditions, is to impart the understanding of divine law, which always works out good and is never the source or cause of evil. "A good tree cannot bring forth evil fruit, neither can a corrupt tree bring forth good fruit," declared the great exponent of divine law. If one desires good he must look to the source whence good can come. He must do this understandingly. According to his enlightened faith he will receive the blessing he desires.

It is believed by many that disease and suffering are to a certain extent in accordance with the divine plan. Jesus regarded human experience from an entirely different point of view, and his success in overcoming discordant conditions proved that his faith was right.

Mortals have made a fatal mistake in concluding that there is one remedy for sin and another remedy for sickness. Jesus was as successful in healing sickness as he was in destroying sin. Why then should He not be considered an authority in the one case as well as the other? In His teaching and practice, physical and moral healing were one. Nowhere did he intimate by word or deed that different remedies were required. When the people murmured because he said unto a sick man, "Thy sins be forgiven thee," He asked "Whether it is easier to say, Thy sins be forgiven thee; or to say, Arise, and walk?" To the impotent man whom he healed he said, "Behold, thou art made whole; sin no more, lest a worse thing come unto thee."

Jesus commanded his students to heal the sick and cast out devils as well as preach the gospel, and this command was faithfully adhered to until mortal belief substuted material methods for God's power in the healing of sickness.


(Political Advertisement)

If you want to continue Better Roads in Scioto County, help elect

## William Bennett

FOR

## County Commissioner

Election Nov. 3rd, 1914.

### What I Stand For

Fullest co-operation with the State in the permanent improvement of highways, with benefits equally distributed over the county.

Seeing that the needs of the back townships receive the same attention as those of other sections.

Strictest economy in the conduct of public affairs.

### I Invite You All

To look into my official acts and conduct of affairs. I am willing to stand on my record.



(Political Advertisement)

## Jos. T. Micklethwait

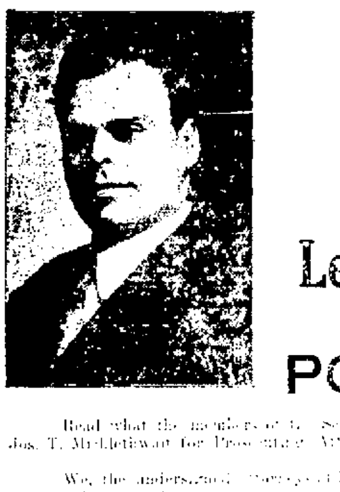

ENDORSED FOR

**Prosecuting Attorney**

BY THE

**Leading Attorneys**

OF

**PORTSMOUTH**

Read what the members of the Scioto County Bar have to say as to the election of Jos. T. Micklethwait for Prosecuting Attorney.

Portsmouth, O., Oct. 29, 1914.

We, the undersigned, [illegible] the office of Prosecuting Attorney, [illegible] Prosecuting Attorney of this county and recommend his election.

| | |
|---|---|
| A. T. HOLCOMB, | WILLIAM [illegible] HAZLEBECK, |
| GEO. W. OSBORN, | MARK CRAWFORD, |
| NOAH J. DEVER, | HARRY W. MILLER, |
| HENRY BANNON, | [illegible] SEARL, |
| J. F. JOHNLEY, | JOHN [illegible], |
| N. R. GILLILAND, | FRANK W. [illegible], |
| [illegible] P. PURDUM, | LOWELL [illegible], |
| SAM M. JOHNSON, | ARTHUR H. BANNON, |
| SHERRARD M. JOHNSON, | ALLEN C. WOODROW, |
| THEO. K. FUNK, | HARRY DAY, |
| GEO. W. SHEPPARD, | EDGAR [illegible], |
| WILLIAM J. MEYER, | CHAS. E. BARD, W. R. SPRAGUE, |
| A. T. HOLCOMB, JR., CE. B. MILLER, | ARNOLD [illegible], JOS. COATES |



**Scioto County is entitled to the congressman. Vote for W. A. Inman a home man.** adv


**Receive Pay.**

The police, firemen and other city employees received their semi monthly pay checks, Saturday.


**Election returns received at the Smoke House.** adv 31-2t

(Political Advertisement)

## YOUR VOTE FOR
## W. R. SPRAGUE

Republican Candidate
For State Representative
Will Be Appreciated
Election, Tuesday, Nov. 3



(Political Advertisement)

# W. D. Tremper

## Republican Candidate For
# State Senator
## OHIO
## Seventh District

**DR. WM. D. TREMPER, PORTSMOUTH, OHIO**

Dr. Tremper favors the construction of permanent highways because permanent roads mean convenient travel and economy in maintenance.

Dr. W. D. Tremper, of Portsmouth, Republican candidate for State Senator of the Seventh Ohio District, is being assured of loyal support on every hand. He is without a doubt one of the strongest candidates on the Republican ticket, being endowed with all the qualifications necessary to give the people of the district a safe, sane and progressive administration. He has lived in Portsmouth for many years and stands high as a citizen—ask any of his neighbors. Dr. Tremper will give his unqualified endorsement to any measure that will tend to promote the welfare of his constituents.

That he is progressive in principle is conclusively demonstrated that he stands for state supervision of public highways. Should he be elected to the office to which he aspires, he will lend all his energy to protect and safeguard the movement to build better roads, permanent pikes that will not only facilitate travel, but roads that will stand for ages to come.

Dr. Tremper is not a partisan in the general acceptance of the term. While he is a Republican and always has been, nevertheless he is too broad in his citizenship to allow party grievances to creep into his deliberations. He stands for the best interest of the people all the time and will ever be found casting his vote and throwing his influence on the side of right and justice.

To prove the contention that Dr. Tremper favors the construction of permanent highways, is shown by correspondence he had with Arch'd H. Huston, chairman of the Ohio Good Roads Federation, with headquarters at Columbus. Early in September of this year, Dr. Tremper was asked to state his position along these lines. His answer follows:

**This is a copy of my reply to Mr. Huston showing my stand in regard to the abolishing of State Highway supervision.**

September 18, 1914.

Arch'd H. Huston,
Secretary the Ohio Good Roads Federation,
Columbus, Ohio.
Dear Mr. Huston:

I am in receipt of your inquiry in regard to my position on the subject of a State Highway Department.

In reply I will say that I, personally, stand firmly in favor of State supervision, and would not under any circumstances favor abolishing or unduly curtailing the work of the State Highway Department. I am, of course, opposed to an unnecessary multiplicity of high salaried state officials and also to the practice of using these officials as a political machine. While certain changes in the way the State Highway Department has been recently conducted might prove beneficial. I thoroughly appreciate the fact that such a department is very necessary in the building and maintenance of a uniformly good system of roads in the state. Moreover, I believe that in order to get the men capable of carrying on this work efficiently, good salaries must be paid, otherwise such a department would be worse than useless.

Yours very truly.

Columbus, Ohio, September 24, 1914.

Mr. W. D. Tremper,
Portsmouth, Ohio.
My Dear Mr. Tremper:

I am in receipt of yours of the 18th, which expresses very clearly your views on the good roads subject, and in behalf of the trustees of the Ohio Good Roads Federation, desire to thank you for the stand you have taken on this all important subject. We desire to assure you that it is our opinion that by harmonious and concerted action only can we expect the best results in the good roads movement, and be enabled by such a course to eliminate the objectionable features as they show up.

Yours truly,
ARCH'D H. HUSTON, Chairman.

## Vote For Dr. W. D. Tremper For State Senator.

# "DRY" SPEAKERS AROUSE ENTHUSIASM AT BIG TENT

Two immense audiences taxed the capacity of the Home Defenders' Tent Sunday afternoon and night, and in Ex-Congressman Fred Landis, of Indiana, and Fred O. Blue, of West Virginia, they heard two of the most logical, comprehensive and interesting expositions of the dry cause that have been heard since the battery of speakers was enlisted to tell why Ohio should go dry began rearing and booming almost three weeks ago.

Gifted with the art of telling a story cleverly, they spiced their talks with a number of them, which had just the right flavor, and Mr. Landis and Mr. Blue will always be remembered as two of the best all-round orators that were here during the aggressive campaign waged in the Home Defenders' Tent. Mr. Landis spoke on Sunday afternoon and Mr. Blue was the speaker Sunday evening.

"This is an age in which we are all supposed to be civilized," said Mr. Landis at the outset of his speech, "but still we find people running around boosting Home Rule and the open saloon. We will not all be thoroughly civilized until we drive every saloon out of this great country of ours. We are coming to it as rapidly as possible. It takes a long time to turn a trick so sweeping as this, but we are making great headway and will make greater headway still if Ohio goes dry next Tuesday, and I am sure you Buckeyes are going to show by your ballots that you are in favor of state-wide prohibition," said Mr. Landis.

"This man John Barleycorn, who is going around the country running our young manhood, is a personal friend of mine, or rather he was until six months ago. Then it was that I climbed on the water wagon and have been sitting right on it ever since. The thing to do is get on one of these water wagons and stay on them. You can find one on every corner. There are more water wagons in the country today than there are Ford machines and everybody knows the country is plastered with them. And when I knew John Barleycorn I liked his bill of fare, but now it is different. For 20 years have I stood on the corner and watched the procession go by. It has grown monotonous, and I want to see the procession turn around and go back. We all get tired if we stand on the curb and keep seeing the same thing go by all the time. John Barleycorn is a very hard proposition to be knocked down. One of these unpronounceable chaps, too. You do not have, and even if it is not far away, have to have a formal introduction before there will not be a rum hole in Uncle Sam's domain. Every foot of our glorious soil will be free of this awful contamination, which has done so much to make unhappy homes, palsied, bleary-eyed workmen and poorly clad boys and girls. We will all wake up some day.

"Look what has happened in that Russian Empire. Intoxicants have been voted out by a stroke of the Czar's pen. And it was done when 5,000,000 Russians were on the battlefield engaged in one of the craziest wars that was ever perpetrated. With these patriotic men drawn from the field of production, a ukase was issued barring intoxicants out of Russia. Then what happened? Why the people got along so well that a short time later 50,000,000 peasants petitioned the Czar to keep liquor out of the Empire, and he yielded to their wishes. And today Russia in that respect is ahead of the United States.

"Why, in one month Russia increased its bank earnings $11,000,000. Do you think that Russia will ever go back to strong drink?" asked Mr. Landis.

Then the speaker pictured the saloon as a club. He told how the workingmen keep it up, how they badge each saloonkeeper with authority, and how they open his Saturday night pay envelope and help themselves to it.

"You let a workman go into these so-called clubs and you will find that when he starts to buy a drink the saloon-keeper will press a button and out jump cadgers from the ice-box, down through the ceiling and up out of the holes of the cheese. That is the way he loves the workingman, the sons of toil who keep up these iniquitous rum holes. It's all wrong, men; you are going to realize it sooner or later. I am in favor of throwing the saloons into bankruptcy and appointing the devil as their receiver," said Mr. Landis, who flayed the saloon and liquor traffic from all angles and made a most favorable impression.

**Attorney Blue Speaks At Night**

The largest audience of the campaign jammed its way into the big Dry tent Sunday evening. It was generally understood that Attorney Fred O. Blue, Commissioner of Prohibition in the state of West Virginia, would have an interesting message to deliver to them, and they were not disappointed. Mr. Blue is thoroughly in touch with every movement of the campaign the prohibitionists are making in West Virginia to keep that state the way the voters so decreed in 1912, when they voted to put West Virginia in the dry column.

"Of course all of West Virginia isn't dry, and perhaps will not be for some time, but our state has made some wonderful strides since embracing prohibition. When you vote Ohio dry on Tuesday, as I feel you are going to, you will materially help us keep West Virginia dry. Ohio is the base of supplies for the wet element in our state," said Mr. Blue. "As soon as we can prevent other states from making and shipping booze into our state, then, and not until then, will West Virginia or any other state be absolutely dry. We are satisfied with prohibition in West Virginia.

**W. Va., Full of Water Wagons**

West Virginia is full of water-wagons, clear-eyed workmen and happy homes. Why not so long ago, while riding from Fairmount to Clarksburg, a Hungarian who recognized me came up and asked me if I knew that woman sitting in a rear seat in the coach in which we were riding. I frankly confessed that I didn't. The Hungarian then politely informed me that it was his wife. See that red silk dress she is wearing? asked the Hungarian, and I told him that I did, and that I could almost hear it. Then it was that in his broken language he told me that he bought his wife that dress with money he used to spend over the saloon bars, and he was proud of it.

"Why, we have children over there who are wearing shoes for the first time in their lives. We have women who are wearing woolen dresses in the winter time instead of calico dresses all the year round. We have bright, clean workingmen in all the year around. We have bright, clean workingmen in all parts of the state, happy firesides and pleased officials. That is what prohibition has done in West Virginia.

"They tell us that prohibition hurts business. Well, it does put a crimp in some businesses. It is intended to, and the sooner we all get rid of saloons and breweries and distilleries, the better off we will be.

"Over in Wheeling a packing plant has been established in the only brewery in that city. It gives employment to 200 men, whereas the brewery employed only 45 people. Of course prohibition hurts. Can't you see that it hurts? The brewery that was in Charleston has been converted into an ice plant and is furnishing ice to the poor people of Charleston at less money than they ever got it before."

**Read Letter From Mill Man**

The speaker then read a letter from Price Whittaker, general manager of the Whittaker-Glessner Steel Company, who operates two immense mills in Wheeling, in which Mr. Whittaker stated that since prohibition had gone into effect in West Virginia that the efficiency of his men had been greatly increased and that if men did not show up for work on the Monday after pay day that they were not out because they had not sobered up from a Saturday night and all day Sunday debauch, but had a valid reason. Mr. Whittaker further stated that he believed that prohibition had already benefitted Wheeling in many ways.

"Now do you think prohibition has hurt business?" asked Mr. Blue. "Just recently I had a talk with W. T. Corns, president of the United Mine Workers' Union of West Virginia, and he told me that since liquor was voted out of the state that the miners had better clothed families, happier homes, and that they would not vote booze back again for anything in the world.

Mr. Blue then read a statement from the Commissioner of Labor of West Virginia who stated that there were more men at work today in West Virginia than ever before, and he attributed the conditions to the adoption of prohibition.

**Talks About Wheeling**

"You hear a lot about how prohibition has hurt business in Wheeling. I know of one business building block up there that is renting now for $4,000, whereas in the wet regime in that city it rented for $3,600. Just recently the firm of Stewart, Thompson & Company told me that their sales had increased 20 per cent since prohibition had gone into effect in Wheeling. I don't think prohibition has hurt their business. Then, perhaps, you have heard how prohibition came along and ruthlessly wiped out the Wheeling State Fair, an institution in our state that had lived and flourished for more than 250 years. Well permit me to tell you the truth about the effacement of the state fair.

Just a few years ago a prominent brewer of Wheeling got hold of most of the fair stock. Then what happened? Why he turned the fair grounds into a beer garden, and the good people, the law-abiding element of West Virginia, refused to attend the fairs. That is why the State Fair finally died a natural death. Fairs were started in Fairmont, Clarksburg and Parkersburg and eventually they enjoyed the prestige and patronage of the Wheeling fair.

"In 1888 the state of West Virginia voted on state-wide prohibition and all but three counties voted wet. When we voted in 1912 there was a complete reversal of form, only three counties going wet and all the rest dry. We made it decisive over our way as you should do in Ohio. The prohibitionists carried the day by a majority of 94,000," said Mr. Blue.

"The other day I had occasion to ride up the Cabin Creek road of the C. & O. I asked the old conductor what he thought about prohibition. He said: "Why every day is Sunday now since we got rid of booze. We handle more passengers and they are all sober and happy."

"I don't believe that West Virginia will ever vote back the booze. I know she won't," said Mr. Blue.

George D. Scudder acted as chairman of the meeting. The audience was so large that many had to stand up.

**Scioto County is entitled to the congressman. Vote for W. A. Inman a home man.** adv

## *Are Flirting With Arrests*

Deputy Game Warden Harry Ball received word from Haverhill Monday that certain farmers in that vicinity have been hunting without a license. He started an investigation Monday that may lead to several arrests.

**Election returns received at the Smoke House.** adv 31-2t

Irvin H. Stewart will leave Tuesday for Canton, where he will visit home folks for a few days.


(Political Advertisement)

## JOHN W. HALL,
### Republican Candidate for Clerk of Courts

For Clerk of Courts it should be a pleasure to vote for genial, whole-souled John W. Hall, the Republican nominee.

Born on a farm in the hills of Old Adams in which county his father most efficiently served as Clerk, this candidate, in his childhood days, removed with the family to Columbus where he graduated from the Ohio Agricultural Mechanical College, now the Ohio State University. He afterward did clerical work in the C. H. V. and E. railway offices and the U. S. pension office at Columbus.

For twenty-eight years Mr. Hall has resided in Scioto county, engaged in farming, except a period as superintendent of the county infirmary where he made an enviable record for economy and efficiency.

He is one of those fellows who "lives in a house by the side of the road and is a friend to man." Honorable, upright and fearless in the discharge of duty, charitable toward his fellow men, he will honor the position and make a trustworthy and faithful official. adv



## MOTHER! GIVE CROSS, SICK CHILD ONLY "CALIFORNIA SYRUP OF FIGS"

No matter what ails your child a laxative should be the first treatment given.

Look at the tongue, mother! If coated, it is a sure sign your "little one's" stomach, liver and bowels need a gentle, thorough cleansing at once. When cross, peevish, listless, pale, doesn't sleep, eat or act naturally; if breath is bad, stomach sour, system full of cold, throat sore, or if feverish, give a teaspoonful of "California Syrup of Figs", and in just a few hours all the clogged-up, constipated waste, sour bile and undigested food will gently move out of the bowels and you have a well, playful child again.

Sick children needn't be coaxed to take this harmless fruit laxative. Millions of mothers keep it handy because they know its action on the stomach, liver and bowels is prompt and sure. They also know a little given today saves a sick child tomorrow.

Ask your druggist for a 50-cent bottle of "California Syrup of Figs", which contains directions for babies, children of all ages and for grown-ups plainly on the bottle. Beware of counterfeits, sold here. Get the genuine, made by "California Fig Syrup Company." Refuse any other kind with contempt.



Political Advertisement

## DEMOCRATIC JUDICIAL TICKET

| | |
|---|---|
| | For Chief Justice of the Supreme Court (Vote for One) |
| X | HUGH L. NICHOLS |
| | For Judge of the Supreme Court (Vote for Two) |
| X | J. FOSTER WILKIN |
| X | PHIL M. CROW |
| | For Judge of the Court of Appeals (Vote for One) |
| X | MATTHEW F. MERRIMAN |

NOTE—The Candidates nominated at the Democratic primary are:

For Chief Justice of the Supreme Court, Hugh L. Nichols, (one to be elected); for Judge of the Supreme Court, J. Foster Wilkin and Phil M. Crow, (two to be elected); for Judge of the Court of Appeals Matthew F. Merriman. The rotary ballot is used. This means that the position of candidates changes on every ballot and the voter must remember the names, get them firmly fixed in his mind, and place an "X" mark before each one of them as indicated above.

Take this to the voting booth with you and pick out the names indicated above and place your "X" mark before each as already shown.

Cut this out and take it to the polls with you.



(Political Advertisement)

# What Does The Election of

# JOE L. SWITALSKI

## Democratic Candidate For

# COUNTY AUDITOR

## ASSURE THE PEOPLE?

**Intelligent Public Service.**

**Accommodation and politeness due every person having business with the Auditor or his office.**

## *MY PLEDGES:*

**I believe a public office means public service.**

**As County Recorder, I gave to the people the same industrious and thorough service, I gave to my private employers.**

**I am proud to say, that though the Recorder's Office had 54 per cent more business during my term, than those of any predecessor, every patron was satisfied with the efficiency, promptness and politeness accorded them.**

**My record in the Recorder's Office is open for public inspection and shows what economy and faithful efforts can accomplish.**

**The Recorder's Office today is not only self sustaining, but shows the receipts have been about $2,000.00 annually in excess of all running expenses during my term in office.**

**Every dollar saved by an official means $1.00 less the taxpayers have to pay.**

**If elected, I promise to meet with the Commissioners at the date and hour appointed and see that all business is diligently attended to.**

**Acting as Clerk of the County Commissioners I further assure the RURAL PEOPLE the following, viz:**

**I will prearrange meetings for any delegation or individual desiring an audience with the board, thus avoiding delay and disappointment to them.**

**I will insist that vouchers issued by County Commissioners be filed with the Auditor regularly, assuring prompt listing for approval and prompt payment thereof.**

**PLEASANTLY and Readily, I guarantee, all information within the province of the office will be available.**

(Political Advertisement)

# VOTE "YES" ON HOME RULE

It will repeal the obnoxious Rose County option law.
It will give every city, village and township the right to vote itself "wet" or "dry."
It will prevent state-wide prohibition except on vote of the people.
It will restore peace to those communities torn asunder by recurring county option elections.
It will give every voter opportunity to say if he wants his home community to be "wet" or "dry."
It will strengthen the regulatory features of the successful license law.
It will put the "speakeasy" and the "bootlegger" in the "dry" counties out of business.
It will make for law observance.
It will keep the liquor question out of politics.

It will not repeal a single regulatory law.
It will not repeal the Sunday closing law.
It will not repeal the sales to minors law.
It will ot open a saloon in any city, village, township or district now "dry" by its own vote.
It will not interfere with the right of any voter to freely express his sentiments on the "wet" and "dry" question.
It will not permit one community to force its own will upon another community that disagrees with it.
It will not prevent state-wide prohibition if a majority of the people in the state vote "dry."
It will not impose a single unfair condition upon the people of any city, village or township.

**MARK YOUR BALLOT LIKE THIS**

## Proposed Amendments To Constitution

| | | |
|---|---|---|
| X | Yes | **Article XV, Section 9a** |
| | No | Home Rule on the Subject of Intoxicating Liquors |
| | Yes | **Article XII, Sections 1 and 2** |
| | No | Limitation of Tax Rate |
| | Yes | **Article V, Section 1** |
| | No | To Extend the Suffrage to Women |
| | Yes | **Article XV, Section 9** |
| X | No | Prohibition of the Sale, Manufacture for Sale and Importation for Sale of Intoxicating Liquor as a Beverage |

# VOTE "NO" ON PROHIBITION

## BECAUSE

It will throw 100,000 men out of work.
It will lower wages and disastrously affect many allied industries.
It will confiscate $450,000,000 of property values without compensation.
It will cost the taxpayers $32,000,000.
It will interfere with the personal use of beverages.
It will make the buyer of wine, beer and liquors in Ohio a party to a criminal offense.

It will throw your home open to the prying detective.
It will not prohibit.
It will substitute the "blind pig" and the kitchen bar for the regulated, licensed saloon.
It will destroy the license system.
It will breed the "sneak" and the "hypocrite."
It will increase the pernicious drug habit.
It will ruin the finances of the cities.
It will divide the people.

Prohibition in Ohio will not be conclusively defeated unless you mark your ballot in two places---"Yes" on the Home Rule Amendment and "No" on the Prohibition Amendment.

**SAMPLE BALLOT**

Proposed Amendments to the Constitution

| | | |
|---|---|---|
| X | Yes | ARTICLE XV SECTION 9a Home Rule on the Subject of Intoxicating Liquors |
| | No | |
| | Yes | ARTICLE XII, SECTIONS 1 and 2 Limitation of the Tax Rate and for the Classification of Property for Taxation |
| | No | |
| | Yes | ARTICLE V, SECTION 1 To Extend the Suffrage to Women |
| | No | |
| | Yes | ARTICLE XV, SECTION 9 Prohibition of the Sale, Manufacture for Sale and Importation for Sale of Intoxicating Liquor as a Beverage |
| X | No | |

Tear this out and take to the polls as a reminder of how to mark your ballot

**BE SURE that you get the separate constitutional amendment ballot at your election booth next Tuesday. MARK IT FIRST.**

**THE OHIO HOME RULE ASSOCIATION, Columbus, Ohio**